Code of Federal Regulations

LSA

List of CFR Sections Affected

November 2004

United States
Government
Printing Office
SUPERINTENDENT
OF DOCUMENTS
Washington, DC 20402

OFFICIAL BUSINESS
Penalty for Private Use, $300

PERIODICALS
Postage and Fees Paid
U.S. Government Printing Office
(ISSN 0097-6326)

**********3-DIGIT 481
A FR BONNI346B MAR 05 R
BONNIE COLVIN
PROQUEST I & L
PO BOX 1346
ANN ARBOR MI 48106

Code of Federal Regulations

LSA

List of CFR Sections Affected

November 2004

Title 1–16
Changes January 2, 2004
through November 30, 2004

Title 17–27
Changes April 1, 2004
through November 30, 2004

Title 28–41
Changes July 1, 2004
through November 30, 2004

Title 42–50
Changes October 1, 2004
through November 30, 2004

LSA—LIST OF CFR SECTIONS AFFECTED

The LSA (List of CFR Sections Affected) is a monthly publication designed to lead users of the Code of Federal Regulations (CFR) to amendatory actions published in the Federal Register (FR). It should be shelved with current CFR volumes. Entries are by CFR title, chapter, part, and section. Proposed rules are listed at the end of appropriate titles.

HOW TO USE THIS FINDING AID

The CFR is revised annually according to the following schedule:

Titles 1–16—as of Jan. 1
17–27—as of April 1
28–41—as of July 1
42–50—as of Oct. 1

To bring these regulations up to date, consult the most recent LSA for any changes, additions, or removals published after the revision date of the volume you are using. Then check the CUMULATIVE LIST OF PARTS AFFECTED appearing in the Reader Aids of the latest Federal Register for less detailed but timely changes published after the final date included in this publication.

The page numbers listed to the right of each LSA entry indicate where the specific amendments begin in the Federal Register. **Boldface** page numbers under a particular title indicate that the page numbers span 2 years. **Boldface** is used to distinguish the previous year from the current year.

Cite a page reference from this publication using the volume number (64 FR for 1999, 67 FR for 2002) and the page number. Example: 24727 in bold cite as 64 FR 24727. For your convenience, the volume number has been included in the Table of Federal Register Issue Pages and Dates.

ISSUES TO BE SAVED

There is no single annual issue of the LSA. Four ANNUAL ISSUES must be saved; the DECEMBER issue is the ANNUAL for Titles 1–16; the MARCH issue is the ANNUAL for Titles 17–27; the JUNE issue is the ANNUAL for Titles 28–41; the SEPTEMBER issue is the ANNUAL for Titles 42–50. ANNUAL ISSUES to be saved are clearly designated on the cover.

TABLE OF FEDERAL REGISTER ISSUE PAGES AND DATES

A table is included at the end of this publication which identifies the volume number, the inclusive page numbers, and the corresponding Federal Register issue dates for the period covered.

INDEXES

An INDEX to the daily Federal Register is published monthly and is cumulated for 12 months. A separate volume, the CFR Index and Finding Aids to the entire Code of Federal Regulations, is revised as of January 1 each year.

LSA ONLINE

The LSA can be found on the Internet at http://www.access.gpo.gov/nara/lsa/aboutlsa.html.

INQUIRIES AND SUGGESTIONS

Melanie Y. Williams was Chief Editor of the LSA, assisted by Tim Turner, Zara V. Willis, Shelley C. Featherson, Margaret DePalma, Jonn V. Lilyea, and Brian Swidal. The LSA was prepared under the direction of Raymond A. Mosley. INQUIRIES, telephone 202–741–6000.

SUGGESTIONS concerning this and other publications of the Office are welcomed. Please send your suggestions to Raymond A. Mosley, Director, Office of the Federal Register, National Archives and Records Administration, Washington, DC 20408 or e-mail fedreg.info@nara.gov.

CHECKLIST OF CFR VOLUMES FOR THIS MONTH

(Comprising a Complete CFR Set)

Title	Stock Number	Price	Revision Date
1, 2 (2 Reserved)	(869–052–00001–9)	9.00	[4]Jan. 1, 2004
3 (2003 Compilation and Parts 100 and 101).	(869–052–00002–7)	35.00	[1] Jan. 1, 2004
4	(869–052–00003–5)	10.00	Jan. 1, 2004
5 Parts:			
1–699	(869–052–00004–3)	60.00	Jan. 1, 2004
700–1199	(869–052–00005–1)	50.00	Jan. 1, 2004
1200–End	(869–052–00006–0)	61.00	Jan. 1, 2004
6	(869–052–00007–8)	10.50	Jan. 1, 2004
7 Parts:			
1–26	(869–052–00008–6)	44.00	Jan. 1, 2004
27–52	(869–052–00009–4)	49.00	Jan. 1, 2004
53–209	(869–052–00010–8)	37.00	Jan. 1, 2004
210–299	(869–052–00011–6)	62.00	Jan. 1, 2004
300–399	(869–052–00012–4)	46.00	Jan. 1, 2004
400–699	(869–052–00013–2)	42.00	Jan. 1, 2004
700–899	(869–052–00014–1)	43.00	Jan. 1, 2004
900–999	(869–052–00015–9)	60.00	Jan. 1, 2004
1000–1199	(869–052–00016–7)	22.00	Jan. 1, 2004
1200–1599	(869–052–00017–5)	61.00	Jan. 1, 2004
1600–1899	(869–052–00018–3)	64.00	Jan. 1, 2004
1900–1939	(869–052–00019–1)	31.00	Jan. 1, 2004
1940–1949	(869–052–00020–5)	50.00	Jan. 1, 2004
1950–1999	(869–052–00021–3)	46.00	Jan. 1, 2004
2000–End	(869–052–00022–1)	50.00	Jan. 1, 2004
8	(869–052–00023–0)	63.00	Jan. 1, 2004
9 Parts:			
1–199	(869–052–00024–8)	61.00	Jan. 1, 2004
200–End	(869–052–00025–6)	58.00	Jan. 1, 2004
10 Parts:			
1–50	(869–052–00026–4)	61.00	Jan. 1, 2004
51–199	(869–052–00027–2)	58.00	Jan. 1, 2004
200–499	(869–052–00028–1)	46.00	Jan. 1, 2004
500–End	(869–052–00029–9)	62.00	Jan. 1, 2004
11	(869–052–00030–2)	41.00	Feb. 3, 2004
12 Parts:			
1–199	(869–052–00031–1)	34.00	Jan. 1, 2004
200–219	(869–052–00032–9)	37.00	Jan. 1, 2004
220–299	(869–052–00033–7)	61.00	Jan. 1, 2004
300–499	(869–052–00034–5)	47.00	Jan. 1, 2004
500–599	(869–052–00035–3)	39.00	Jan. 1, 2004
600–899	(869–052–00036–1)	56.00	Jan. 1, 2004
900–End	(869–052–00037–0)	50.00	Jan. 1, 2004
13	(869–052–00038–8)	55.00	Jan. 1, 2004
14 Parts:			
1–59	(869–052–00039–6)	63.00	Jan. 1, 2004
60–139	(869–052–00040–0)	61.00	Jan. 1, 2004
140–199	(869–052–00041–8)	30.00	Jan. 1, 2004
200–1199	(869–052–00042–6)	50.00	Jan. 1, 2004
1200–End	(869–052–00043–4)	45.00	Jan. 1, 2004
15 Parts:			
0–299	(869–052–00044–2)	40.00	Jan. 1, 2004
300–799	(869–052–00045–1)	60.00	Jan. 1, 2004

CHECKLIST OF CFR VOLUMES FOR THIS MONTH—Continued

(Comprising a Complete CFR Set)

Title	Stock Number	Price	Revision Date
800–End	(869–052–00046–9)	42.00	Jan. 1, 2004
16 Parts:			
0–999	(869–052–00047–7)	50.00	Jan. 1, 2004
1000–End	(869–052–00048–5)	60.00	Jan. 1, 2004
17 Parts:			
1–199	(869–052–00050–7)	50.00	Apr. 1, 2004
200–239	(869–052–00051–5)	58.00	Apr. 1, 2004
240–End	(869–052–00052–3)	62.00	Apr. 1, 2004
18 Parts:			
1–399	(869–052–00053–1)	62.00	Apr. 1, 2004
400–End	(869–052–00054–0)	26.00	Apr. 1, 2004
19 Parts:			
1–140	(869–052–00055–8)	61.00	Apr. 1, 2004
141–199	(869–052–00056–6)	58.00	Apr. 1, 2004
200–End	(869–052–00057–4)	31.00	Apr. 1, 2004
20 Parts:			
1–399	(869–052–00058–2)	50.00	Apr. 1, 2004
400–499	(869–052–00059–1)	64.00	Apr. 1, 2004
500–End	(869–052–00060–9)	63.00	Apr. 1, 2004
21 Parts:			
1–99	(869–052–00061–2)	42.00	Apr. 1, 2004
100–169	(869–052–00062–1)	49.00	Apr. 1, 2004
170–199	(869–052–00063–9)	50.00	Apr. 1, 2004
200–299	(869–052–00064–7)	17.00	Apr. 1, 2004
300–499	(869–052–00065–5)	31.00	Apr. 1, 2004
500–599	(869–052–00066–3)	47.00	Apr. 1, 2004
600–799	(869–052–00067–1)	15.00	Apr. 1, 2004
800–1299	(869–052–00068–0)	58.00	Apr. 1, 2004
1300–End	(869–052–00069–8)	24.00	Apr. 1, 2004
22 Parts:			
1–299	(869–052–00070–1)	63.00	Apr. 1, 2004
300–End	(869–052–00071–0)	45.00	Apr. 1, 2004
23	(869–052–00072–8)	45.00	Apr. 1, 2004
24 Parts:			
0–199	(869–052–00073–6)	60.00	Apr. 1, 2004
200–499	(869–052–00074–4)	50.00	Apr. 1, 2004
500–699	(869–052–00075–2)	30.00	Apr. 1, 2004
700–1699	(869–052–00076–1)	61.00	Apr. 1, 2004
1700–End	(869–052–00077–9)	30.00	Apr. 1, 2004
25	(869–052–00078–7)	63.00	Apr. 1, 2004
26 Parts:			
§§ 1.0–1–1.60	(869–052–00079–5)	49.00	Apr. 1, 2004
§§ 1.61–1.169	(869–052–00080–9)	63.00	Apr. 1, 2004
§§ 1.170–1.300	(869–052–00081–7)	60.00	Apr. 1, 2004
§§ 1.301–1.400	(869–052–00082–5)	46.00	Apr. 1, 2004
§§ 1.401–1.440	(869–052–00083–3)	62.00	Apr. 1, 2004
§§ 1.441–1.500	(869–052–00084–1)	57.00	Apr. 1, 2004
§§ 1.501–1.640	(869–052–00085–0)	49.00	Apr. 1, 2004
§§ 1.641–1.850	(869–052–00086–8)	60.00	Apr. 1, 2004
§§ 1.851–1.907	(869–052–00087–6)	61.00	Apr. 1, 2004
§§ 1.908–1.1000	(869–052–00088–4)	60.00	Apr. 1, 2004
§§ 1.1001–1.1400	(869–052–00089–2)	61.00	Apr. 1, 2004
§§ 1.1401–1.1503–2A	(869–052–00090–6)	55.00	Apr. 1, 2004

CHECKLIST OF CFR VOLUMES FOR THIS MONTH—Continued

(Comprising a Complete CFR Set)

Title	Stock Number	Price	Revision Date
§§ 1.1551–End	(869–052–00091–4)	55.00	Apr. 1, 2004
2–29	(869–052–00092–2)	60.00	Apr. 1, 2004
30–39	(869–052–00093–1)	41.00	Apr. 1, 2004
40–49	(869–052–00094–9)	28.00	Apr. 1, 2004
50–299	(869–052–00095–7)	41.00	Apr. 1, 2004
300–499	(869–052–00096–5)	61.00	Apr. 1, 2004
500–599	(869–052–00097–3)	12.00	[5]Apr. 1, 2004
600–End	(869–052–00098–1)	17.00	Apr. 1, 2004
27 Parts:			
1–199	(869–052–00099–0)	64.00	Apr. 1, 2004
200–End	(869–052–00100–7)	21.00	Apr. 1, 2004
28 Parts:.			
0–42	(869–052–00101–5)	61.00	July 1, 2004
43–End	(869–052–00102–3)	60.00	July 1, 2004
29 Parts:			
0–99	(869–052–00103–1)	50.00	July 1, 2004
100–499	(869–052–00104–0)	23.00	July 1, 2004
500–899	(869–052–00105–8)	61.00	July 1, 2004
900–1899	(869–052–00106–6)	36.00	July 1, 2004
1900–1910 (§§ 1900 to 1910.999)	(869–052–00107–4)	61.00	July 1, 2004
1910 (§§ 1910.1000 to end)	(869–052–00108–2)	46.00	[8]July 1, 2004
1911–1925	(869–052–00109–1)	30.00	July 1, 2004
1926	(869–052–00110–4)	50.00	July 1, 2004
1927–End	(869–052–00111–2)	62.00	July 1, 2004
30 Parts:			
1–199	(869–052–00112–1)	57.00	July 1, 2004
200–699	(869–052–00113–9)	50.00	July 1, 2004
700–End	(869–052–00114–7)	58.00	July 1, 2004
31 Parts:			
0–199	(869–052–00115–5)	41.00	July 1, 2004
200–End	(869–052–00116–3)	65.00	July 1, 2004
32 Parts:			
1–39, Vol. I		15.00	[2]July 1, 1984
1–39, Vol. II		19.00	[2]July 1, 1984
1–39, Vol. III		18.00	[2]July 1, 1984
1–190	(869–052–00117–1)	61.00	July 1, 2004
191–399	(869–052–00118–0)	63.00	July 1, 2004
400–629	(869–052–00119–8)	50.00	[8]July 1, 2004
630–699	(869–052–00120–1)	37.00	[7]July 1, 2004
700–799	(869–052–00121–0)	46.00	July 1, 2004
800–End	(869–052–00122–8)	47.00	July 1, 2004
33 Parts:			
1–124	(869–052–00123–6)	57.00	July 1, 2004
125–199	(869–052–00124–4)	61.00	July 1, 2004
200–End	(869–052–00125–2)	57.00	July 1, 2004
34 Parts:			
1–299	(869–052–00126–1)	50.00	July 1, 2004
300–399	(869–052–00127–9)	40.00	July 1, 2004
400–End	(869–052–00128–7)	61.00	July 1, 2004
35	(869–052–00129–5)	10.00	[6]July 1, 2004
36 Parts			
1–199	(869–052–00130–9)	37.00	July 1, 2004
200–299	(869–052–00131–7)	37.00	July 1, 2004

CHECKLIST OF CFR VOLUMES FOR THIS MONTH—Continued

(Comprising a Complete CFR Set)

Title	Stock Number	Price	Revision Date
300–End	(869–052–00132–5)	61.00	July 1, 2004
37	(869–052–00133–3)	58.00	July 1, 2004
38 Parts:			
0–17	(869–052–00134–1)	60.00	July 1, 2004
18–End	(869–052–00135–0)	62.00	July 1, 2004
39	(869–052–00136–8)	42.00	July 1, 2004
40 Parts:			
1–49	(869–052–00137–6)	60.00	July 1, 2004
50–51	(869–052–00138–4)	45.00	July 1, 2004
52 (52.01–52.1018)	(869–052–00139–2)	60.00	July 1, 2004
52 (52.1019–End)	(869–052–00140–6)	61.00	July 1, 2004
53–59	(869–052–00141–4)	31.00	July 1, 2004
60 (60.1–End)	(869–052–00142–2)	58.00	July 1, 2004
60 (Apps)	(869–052–00143–1)	57.00	July 1, 2004
61–62	(869–052–00144–9)	45.00	July 1, 2004
63 (63.1–63.599)	(869–052–00145–7)	58.00	July 1, 2004
63 (63.600–63.1199)	(869–052–00146–5)	50.00	July 1, 2004
63 (63.1200–63.1439)	(869–052–00147–3)	50.00	July 1, 2004
63 (63.1440–63.8830)	(869–052–00148–1)	64.00	July 1, 2004
64–71	(869–052–00150–3)	29.00	July 1, 2004
72–80	(869–052–00151–1)	62.00	July 1, 2004
81–85	(869–052–00152–0)	60.00	July 1, 2004
86 (86.1–86.599–99)	(869–052–00153–8)	58.00	July 1, 2004
86 (86.600–1–End)	(869–052–00154–6)	50.00	July 1, 2004
87–99	(869–052–00155–4)	60.00	July 1, 2004
100–135	(869–052–00156–2)	45.00	July 1, 2004
136–149	(869–052–00157–1)	61.00	July 1, 2004
150–189	(869–052–00158–9)	50.00	July 1, 2004
190–259	(869–052–00159–7)	39.00	July 1, 2004
260–265	(869–052–00160–1)	50.00	July 1, 2004
266–299	(869–052–00161–9)	50.00	July 1, 2004
300–399	(869–052–00162–7)	42.00	July 1, 2004
400–424	(869–052–00163–5)	56.00	[6]July 1, 2004
425–699	(869–052–00164–3)	61.00	July 1, 2004
700–789	(869–052–00165–1)	61.00	July 1, 2004
790–End	(869–052–00166–0)	61.00	July 1, 2004
41 Chapters:			
1, 1–1 to 1–10		13.00	[3]July 1, 1984
1, 1–11 to Appendix, 2 (2 Reserved)		13.00	[3]July 1, 1984
3–6		14.00	[3]July 1, 1984
7		6.00	[3]July 1, 1984
8		4.50	[3]July 1, 1984
9		13.00	[3]July 1, 1984
10–17		9.50	[3]July 1, 1984
18, Vol. I, Parts 1–5		13.00	[3]July 1, 1984
18, Vol. II, Parts 6–19		13.00	[3]July 1, 1984
18, Vol. III, Parts 20–52		13.00	[3]July 1, 1984
19–100		13.00	[3]July 1, 1984
1–100	(869–052–00167–8)	24.00	July 1, 2004
101	(869–052–00168–6)	21.00	July 1, 2004
102–200	(869–052–00169–4)	56.00	July 1, 2004
201–End	(869–052–00170–8)	24.00	July 1, 2004

CHECKLIST OF CFR VOLUMES FOR THIS MONTH—Continued

(Comprising a Complete CFR Set)

Title	Stock Number	Price	Revision Date
42 Parts:			
1–399	(869–050–00169–1)	60.00	Oct. 1, 2003
400–429	(869–052–00172–4)	63.00	Oct. 1, 2004
430–End	(869–050–00171–3)	64.00	Oct. 1, 2003
43 Parts:			
1–999	(869–050–00172–1)	55.00	Oct. 1, 2003
1000–end	(869–050–00173–0)	62.00	Oct. 1, 2003
44	(869–050–00174–8)	50.00	Oct. 1, 2003
45 Parts:			
1–199	(869–052–00177–5)	60.00	Oct. 1, 2004
200–499	(869–052–00178–3)	34.00	Oct. 1, 2004
500–1199	(869–050–00177–2)	50.00	Oct. 1, 2003
1200–End	(869–050–00178–1)	60.00	Oct. 1, 2003
46 Parts:			
1–40	(869–050–00179–9)	46.00	Oct. 1, 2003
41–69	(869–050–00180–2)	39.00	Oct. 1, 2003
70–89	(869–050–00181–1)	14.00	Oct. 1, 2003
90–139	(869–050–00182–9)	44.00	Oct. 1, 2003
140–155	(869–052–00185–6)	25.00	Oct. 1, 2004
156–165	(869–050–00184–5)	34.00	Oct. 1, 2003
166–199	(869–050–00185–3)	46.00	Oct. 1, 2003
200–499	(869–050–00186–1)	39.00	Oct. 1, 2003
500–End	(869–050–00187–0)	25.00	Oct. 1, 2003
47 Parts:			
0–19	(869–050–00188–8)	61.00	Oct. 1, 2003
20–39	(869–050–00189–6)	45.00	Oct. 1, 2003
40–69	(869–050–00190–0)	39.00	Oct. 1, 2003
70–79	(869–050–00191–8)	61.00	Oct. 1, 2003
80–End	(869–050–00192–6)	61.00	Oct. 1, 2003
48 Chapters:			
1 (Parts 1–51)	(869–050–00193–4)	63.00	Oct. 1, 2003
1 (Parts 52–99)	(869–050–00194–2)	50.00	Oct. 1, 2003
2 (Parts 201–299)	(869–050–00195–1)	55.00	Oct. 1, 2003
3–6	(869–050–00196–9)	33.00	Oct. 1, 2003
7–14	(869–050–00197–7)	61.00	Oct. 1, 2003
15–28	(869–050–00198–5)	57.00	Oct. 1, 2003
29–End	(869–050–00199–3)	38.00	[9]Oct. 1, 2003
49 Parts:			
1–99	(869–050–00200–1)	60.00	Oct. 1, 2003
100–185	(869–050–00201–9)	63.00	Oct. 1, 2003
186–199	(869–050–00202–7)	20.00	Oct. 1, 2003
200–399	(869–050–00203–5)	64.00	Oct. 1, 2003
400–599	(869–050–00204–3)	63.00	Oct. 1, 2003
600–999	(869–052–00207–1)	19.00	Oct. 1, 2004
1000–1199	(869–050–00206–0)	26.00	Oct. 1, 2003
1200–End	(869–048–00207–8)	33.00	Oct. 1, 2003
50 Parts:			
1–16	(869–050–00208–6)	11.00	Oct. 1, 2003
17.1–17.95	(869–050–00209–4)	62.00	Oct. 1, 2003
17.96–17.99(h)	(869–050–00210–8)	61.00	Oct. 1, 2003
17.99(i)–end	(869–050–00211–6)	50.00	Oct. 1, 2003
18–199	(869–050–00212–4)	42.00	Oct. 1, 2003
200–599	(869–050–00213–2)	44.00	Oct. 1, 2003

CHECKLIST OF CFR VOLUMES FOR THIS MONTH—Continued

(Comprising a Complete CFR Set)

Title	Stock Number	Price	Revision Date
600–End	(869–050–00214–1)	61.00	Oct. 1, 2003
CFR Index and Findings Aids	(869–052–00049–3)	62.00	Jan. 1, 2004
Complete 2004 CFR set		1,342.00	2004
Microfiche CFR Edition:			
Subscription (mailed as issued)		325.00	2004
Individual copies		2.00	2004
Complete set (one-time mailing)		298.00	2003
Complete set (one-time mailing)		298.00	2002

[1]Because Title 3 is an annual compilation, this volume and all previous volumes should be retained as a permanent reference source.

[2]The July 1, 1985 edition of 32 CFR Parts 1–189 contains a note only for Parts 1–39 inclusive. For the full text of the Defense Acquisition Regulations in Parts 1–39, consult the three CFR volumes issued as of July 1, 1984, containing those parts.

[3]The July 1, 1985 edition of 41 CFR Chapters 1–100 contains a note only for Chapters 1 to 49 inclusive. For the full text of procurement regulations in Chapters 1 to 49, consult the eleven CFR volumes issued as of July 1, 1984 containing those chapters.

[4]No amendments to this volume were promulgated during the period January 1, 2003, through January 1, 2004. The CFR volume issued as of January 1, 2002 should be retained.

[5]No amendments to this volume were promulgated during the period April 1, 2000, through April 1, 2003. The CFR volume issued as of April 1, 2000 should be retained.

[6]No amendments to this volume were promulgated during the period July 1, 2000, through July 1, 2003. The CFR volume issued as of July 1, 2000 should be retained.

[7]No amendments to this volume were promulgated during the period July 1, 2002, through July 1, 2003. The CFR volume issued as of July 1, 2002 should be retained.

[8]No amendments to this volume were promulgated during the period July 1, 2001, through July 1, 2003. The CFR volume issued as of July 1, 2001 should be retained.

[9]No amendments to this volume were promulgated during the period October 1, 2001, through October 1, 2003. The CFR volume issued as of October 1, 2001 should be retained.

Other Related Publications

Title	*Price*		*Revision Date*
List of CFR Sections Affected (1986--2000)			
(Titles 1—16) Vol. I	64.00		2002
(Titles 17—27) Vol. II	53.00		2002
(Titles 28—41) Vol. III	63.00		2002
(Titles 42—50) Vol. IV	65.00		2002
Federal Register:			
Yearly subscription (with FR Index and LSA)	808.00		
Yearly subscription (without FR Index and LSA)	749.00		
Individual copies	varies		daily[1]

[1] The price of a single copy of the daily **Federal Register**, including postage, is based on the number of pages: $11 for an issue containing less than 200 pages; $22 for an issue containing 200 to 400 pages; and $33 for an issue containing more than 400 pages.Single issues of the microfiche edition may be purchased for $3 per copy.

CHANGES JANUARY 2, 2004 THROUGH NOVEMBER 30, 2004

TITLE 1—GENERAL PROVISIONS

Title 1 Nomenclature change 18803

Chapter I—Administrative Committee of the Federal Register (Parts 1—49)

11.2 (a) revised 12783
11.3 (a) revised 12783
11.6 (a) revised 12783
11.7 Revised 12783
11.8 Revised 12783

Chapter II—Office of the Federal Register (Parts 50—299)

51 Technical amendment.....18801

TITLE 2—GRANTS AND AGREEMENTS

Title 2 Established 26280

Subtitle A—Office of Management and Budget Guidance for Grants and Agreement (Parts 1—99)

Subtitle A Established 26280
1 Added.....26280

Chapter II—Office of Management and Budget Circulars and Guidance (Parts 200—299)

Chapter II Established 26280
215 Added.....26281

Subtitle B—Federal Agency Regulations for Grants and Agreements [Reserved]

Subtitle B Established 26280

TITLE 3—THE PRESIDENT

Presidential Documents

Proclamations

6867 Amended by Proc. 7757.....9515
7350 *See* Proc. 7748.....227
7463 *See* Notice of Sept. 10, 2004 55313
7616 *See* Proc. 7748.....227
7748 227
7749.....2285
7750.....2287
7751.....2819
7752.....2821
7753.....2995
7754.....5457
7755.....5677
7756.....5903
7757.....9515
7758 10131
7759 10593
7760 11483
7761 11485
7762 11487
7763 13707
7764 16453
7765 18465
7766 18467
7767 18469
7768 19077
7769 19309
7770 19751
7771 20537
7772 21683
7773 21685
7774 21687
7775 23085
7776 25283
7777 25285
7778 25287
7779 25289
7780 25291
7781 26467
7782 26469
7783 26471
7784 26473
7785 29031
7786 29033
7787 29035
7788 29037
7789 29845
7790 29847
7791 30813
7792 32239
7793 32241
7794 32243
7795 32427
7796 33831
7797 35227
7798 35503
7799 39311
7800 40299

CHANGES JANUARY 2, 2004 THROUGH NOVEMBER 30, 2004

TITLE 3 Proclamations—Con.

7801 41179
7802 43727
7803 46049
7804 46051
7805 51353
7806 52987
7807 54737
7808 54739
7809 55711
7810 55713
7811 55715
7812 55717
7813 56147
7814 56149
7815 56151
Corrected....58596
7816 56661
7817 56663
7818 56925
7819 57161
7820 58033
7821 58247
7822 58249
Corrected....59539
7823 59759
7824 60275
7825 60277
7826 60279
7827 60789
7828 60793
7829 61135
7830 61137
7831 61141
7832 61727
7833 61729
7834 61989
7835 61387
7836 62389
7837 62801
7838 65041
7839 65043
7840 65045
7841 65047
7842 65049
7843 65051
7844 65511
7845 65515
7846 67631
7847 68753
7848 69501
7849 69503

Executive Orders

10485 *See* EO 13337....25299
10530 *See* EO 13337....25299
11023 Amended by EO 13341....29843
11423 Amended by EO 13337....25299
11582 *See* EO 13343....32245
12163 Amended by EO 13346....41905
Amended by EO 13361....67633
12170 *See* Notice of March 10, 2004 12051
See Notice of Nov. 9, 2004....65513
12293 Amended by EO 13325....4217
12333 *See* EO 13354....53589
Amended by EO 13355....53593
See EO 13356....53599
12512 Revoked by EO 13327....5897
12538 Revoked by EO 13357....56665
12543 Revoked by EO 13357....56665
12544 Revoked by EO 13357....56665
12722 Revoked by EO 13350....46055
12724 Revoked by EO 13350....46055
12734 Revoked by EO 13350....46055
12743 Revoked by EO 13350....46055
12751 Revoked by EO 13350....46055
12757 Revoked by EO 13345....41901
12801 Revoked by EO 13357....56665
12817 Revoked by EO 13350....46055
12823 Revoked by EO 13345....41901
12938 *See* Notice of Nov. 4, 2004 64637
12947 *See* Notice of Jan. 16, 2004 2991
12957 *See* Notice of March 10, 2004 12051
12958 *See* EO 13326....5255
See EO 13328....6901
See EO 13329....9181
See EO 13354....53589
See EO 13356....53599
12959 *See* Notice of March 10, 2004 12051
12978 *See* Notice of Oct. 19, 2004 61733
13028 Revoked by EO 13345....41901
13047 *See* Notice of May 17, 2004 29041
13059 *See* Notice of March 10, 2004 12051
13094 *See* Notice of Nov. 4, 2004 64637
13096 Revoked by EO 13336....25295
13099 *See* Notice of Jan. 16, 2004 2991
13131 Revoked by EO 13345....41901
13148 *See* EO 13327....5897
13173 Amended by EO 13359....62391
13175 *See* EO 13336....25295
13194 *See* EO 13324....2823
13212 *See* EO 13337....25299
13213 *See* EO 13324....2823

CHANGES JANUARY 2, 2004 THROUGH NOVEMBER 30, 2004

13219 *See* Notice of June 24, 2004 36005
13222 *See* Notice of Aug. 6, 2004 48763
13223 *See* Notice of Sept. 10, 2004 55313
13224 *See* EO 13338 26751
See Notice of Sept. 21, 2004 56923
13226 Amended by EO 13349 44891
13235 *See* Notice of Sept. 10, 2004 55313
13253 *See* Notice of Sept. 10, 2004 55313
13257 Amended by EO 13333 13455
13261 Amended by EO 13344 41747
13277 Amended by EO 13346 41905
13282 Superseded by EO 13322 231
13286 *See* Notice of Sept. 10, 2004 55313
13287 *See* EO 13327 5897
13288 *See* Notice of Mar. 2, 2004 10313
13290 Amended by EO 13350 46055
13291 *See* EO 13222 231
13303 *See* Notice of May 20, 2004 29409
See EO 13350 46055
13304 *See* Notice of June 24, 2004 36005
13310 *See* Notice of May 17, 2004 29041
13311 *See* EO 13356 53599
13315 *See* Notice of May 20, 2004 29409
See EO 13350 46055
13322 231
Revoked by EO 13332 10891
13323 241
13324 2823
13325 4217
13326 5255
13327 5897
13328 6901
13329 9181
13330 9185
13331 9911
13332 10891
13333 13455
13334 19917
See EO 13351 50047
13335 24059
13336 25295
13337 25299
13338 26751
13339 28037
13340 29043
13341 29843
13342 31509
13343 32245
13344 41747
13345 41901
13346 41905
13347 44573
13348 44885
13349 44891
13350 46055
13351 50047
13352 52989
13353 53585
13354 53589
13355 53593
13356 53599
13357 56665
13358 58797
13359 62391
13360 62549
13361 67633

Administrative Orders

Memorandums:

May 6, 2003 Amended by Memorandum of Dec. 5, 2003 1645
Dec. 5, 2003 1645
Feb. 23, 2004 9509
Mar. 1, 2004 10133
Mar. 3, 2004 10597
Mar. 5, 2004 11489
Mar. 18, 2004 13211
June 3, 2004 ..... 32235, 32833
June 14, 2004 34043
June 29, 2004 40531
July 2, 2004 43723
July 5, 2004 42087
July 8, 2004 43725
July 23, 2004 46397
Oct. 21, 2004 63039

Notices:

Jan. 5, 2004 847
Jan. 16, 2004 2991
Feb. 13, 2004 7677
Feb. 20, 2004 8543
Feb. 26, 2004 9513
Mar. 2, 2004 10313
Mar. 8, 2004 11491
Mar. 10, 2004 12051
Mar. 24, 2004 16161
May 17, 2004 29041
May 20, 2004 29409
June 15, 2004 34045
June 16, 2004 34047
June 24, 2004 36005

CHANGES JANUARY 2, 2004 THROUGH NOVEMBER 30, 2004

TITLE 3 Administrative Orders—Con.

Aug. 6, 2004 48763
Sept. 10, 2004 55313
Sept. 21, 2004 56923
Oct. 19, 2004 61733
Nov. 1, 2004 63915
Nov. 4, 2004 64637
Nov. 9, 2004 65513

Presidential Determinations:

No. 2004–16 of Dec. 30, 2003 2053
No. 2004–17 of Dec. 30, 2003 2055
No. 2004–18 of Dec. 30, 2003 2057
No. 2004–19 of Dec. 30, 2003 2479
No. 2004–20 of Jan. 5, 2004 2477
No. 2004–21 of Jan. 15, 2004 4843
No. 2004–22 of Feb. 5, 2004 8323
No. 2004-23 of Feb. 25, 2004 9915
No. 2004-24 of Feb. 25, 2004 9917
No. 2004–25 of Feb. 26, 2004 10595
No. 2004-26 of Mar. 24, 2004 21675
No. 2004-27 of Apr. 6, 2004 21677
No. 2004-28 of Apr. 14, 2004 21679
No. 2004-29 of Apr. 21, 2004 24905
No. 2004-30 of Apr. 23, 2004 24907
No. 2004-31 of May 25, 2004 31511
No. 2004–32 of June 3, 2004 32429
No. 2004–33 of June 3, 2004 32431
No. 2004–34 of June 3, 2004 32433
No. 2004–35 of June 3, 2004 34049
No. 2004–36 of June 15, 2004 38795
No. 2004–37 of June 16, 2004 38797
No. 2004–38 of June 24, 2004 40305
No. 2004–39 of June 25, 2004 40761
No. 2004–40 of July 21, 2004 46399
No. 2004-41 of Aug. 6, 2004 50049
No. 2004–42 of Aug. 17, 2004 52807
No. 2004–43 of Aug. 20, 2004 52809
No. 2004–44 of Sept. 10, 2004 56153
No. 2004-45 of Sept. 10, 2004 55497
No. 2004–46 of Sept. 10, 2004 56155
No. 2004–47 of Sept. 15, 2004 57809
No. 2004–49 of Sept. 20, 2004 58035
No. 2004–50 of Sept. 24, 2004 58789
No. 2004–51 of Sept. 24, 2004 58791
No. 2004–52 of Sept. 24, 2004 58793
No. 2004-53 of Sept. 30, 2004 60943
No. 2004-54 of Sept. 30, 2004 60945
No. 2005-01 of Oct. 7, 2004 62793
No. 2005-02 of Oct 14, 2004 62795
No. 2005-03 of Oct. 16, 2004 62797
No. 2005-04 of Oct. 20, 2004 63037
No. 2005-05 of Oct. 20, 2004 63917
No. 2005–06 of Oct. 22, 2004 64475

TITLE 4—ACCOUNTS

No amendments to 4 CFR have been published in the FEDERAL REGISTER **since January 2, 2003.**

TITLE 5—ADMINISTRATIVE PERSONNEL

Title 5 Nomenclature change 18803

Chapter I—Office of Personnel Management (Parts 1—1199)

110 Revised 33535
230.402 Regulation at 68 FR 35268 confirmed 33274
(c), (h)(1) and (2) revised 33275
Regulation at 69 FR 33275 eff. date corrected 34911
300 Policy statement 10152
301.201 Regulation at 68 FR 35268 confirmed 33274
Revised 33275
Regulation at 69 FR 33275 eff. date corrected 34911
301.205 Regulation at 68 FR 35268 confirmed 33274
Revised 33275
Regulation at 69 FR 33275 eff. date corrected 34911
316.201—316.202 (Subpart B) Regulation at 68 FR 35268 confirmed 33274
316.302 Regulation at 68 FR 35268 confirmed 33274
(a) revised 33275
Regulation at 69 FR 33275 eff. date corrected 34911
316.402 Regulation at 68 FR 35268 confirmed 33274
(a) revised 33275
Regulation at 69 FR 33275 eff. date corrected 34911
317 Authority citation revised 2050
317.302 (a)(2), (b)(3) and (d)(2) revised; interim 2050
317.504 Removed; interim 2050
317.801 (b)(3) removed; interim 2050
337 Authority citation revised 33275
337.201—337.207 (Subpart B) Regulation at 68 FR 35268 confirmed 33274
337.201—337.206 (Subpart B) Revised 33275

CHANGES JANUARY 2, 2004 THROUGH NOVEMBER 30, 2004

Regulation at 69 FR 33275 eff. date corrected 34911
337.301—337.306 (Subpart C) Regulation at 68 FR 35269 confirmed....33274
337.301—337.305 (Subpart C) Revised 33276
Regulation at 69 FR 33276 eff. date corrected 34911
352 Amended; interim 2050
410 Authority citation revised....33275
410.101 (i) revised 33276
Regulation at 69 FR 33276 eff. date corrected 34911
410.308 Regulation at 68 FR 35269 confirmed 33274
Revised....33277
Regulation at 69 FR 33277 eff. date corrected 34911
410.309 (b)(3) added....33277
Regulation at 69 FR 33277 eff. date corrected 34911
410.310 (d) added....33277
Regulation at 69 FR 33277 eff. date corrected 34911
430 Authority citation revised....45550
430.401—430.405 (Subpart D) Added; interim 45550
430.403 Amended; interim 45550
430.404 Amended; interim 45550
430.405 Amended; interim 45550
430.401—430.405 (Subpart D) Note added; interim....45550
531.302 (c) revised; interim 2050
531.602 Amended; interim....2050
531.604 (c)(1) and (2) introductory text revised; interim....2050
531.606 (b)(6) removed; interim....2050
(b)(6) added; interim....47354
532.201—532.285 (Subpart B) Appendix C amended 5258
532.217 (c) table amended 26475
532.217 (c) table amended 26475
532.285 (d) amended 7105
534 Authority citation revised 2050
534.401 (a) amended; (c) revised; interim 2050
534.403 (a)(2)(i) revised; interim 2051
534.406 Added; interim....2051
537.106 (c)(1) and (2) revised 21039
550 Authority citation revised....55942
550.105 (d) and (e) revised....55942
550.106 (d)(3) and (e) revised; (g) added 55943
550.107 (d) redesignated as (e); new (e) added....55943
550.113 (b) revised....26476
575 Authority citation revised....33536
575 Heading revised 33536
575.513 (a) revised....33536
591.201 Amended 59762
591.213 (b)(1) revised....59762
591.215 (a) revised....59762
591.216 (b) revised....59763
591.219 (b) revised....59763
591.222 (c) revised....59763
591.224 (b) revised; (c) added 59763
595.101 Revised....27817
595.102 Heading, (a) and (b) revised 27817
595.103 Heading and (a) revised 27817
595.104 Heading and introductory text revised 27817
595.105 Heading, (a), (b), (d) and (e) revised....27817
595.106 Revised....27818
595.107 Heading, (b) and (c) revised 27818
595.108 Removed....27818
724 Added; interim 2998
Comment period extended....16769
730 Added; interim....61144
792.200—792.231 Regulation at 68 FR 14128 confirmed 8325
831 Authority citation revised....33278
831.114 Revised....33278
(k)(2)(iv)(B) amended....50265
842 Authority citation revised....33279
842.213 Revised....33279
(k)(2)(iv)(B) amended....50265
890 Authority citation revised....56928
890.201 (b)(3) revised; interim....31721
890.301 Regulation at 68 FR 56524 confirmed; (e)(1)(ii), (f)(3) and (g)(4)(i) revised 56928
890.304 Regulation at 68 FR 56524 confirmed; (d)(1) revised....56929
890.306 (l)(4)(iii) revised; interim 31722
Regulation at 68 FR 56525 confirmed; (e)(1) and (f)(1)(i) revised 56928
890.502 Regulation at 68 FR 56525 confirmed; (b)(2) amended; (b)(4)(ii) revised 56929
890.1046 Revised....9920
890.1047 Revised....9920
890.1049 Revised....9920

CHANGES JANUARY 2, 2004 THROUGH NOVEMBER 30, 2004

TITLE 5 Chapter I—Con.

890.1060—890.1072 (Subpart J) added 9921
892.207 Regulation at 68 FR 56525 confirmed; revised....56929
892.208 Regulation at 68 FR 56525 confirmed; (c) added....56929
892.209 Regulation at 68 FR 56525 confirmed; (c) revised....56929
930.301 (Subpart C) Revised....32836

Chapter II—Merit Systems Protection Board (Parts 1200—1299)

1201.4 (i) and (k) through (n) revised; (o) removed; interim 57628
1201.5 Redesignated as 1201.14 and revised; interim....57628
1201.14 Redesignated from 1201.5 and revised; interim....57628
1201.22 (d) and (e) revised; (f) removed; interim....57629
1201.24 (a) introductory text, (9) and (c) revised; interim....57629
1201.26 (a), (b)(2) and (c) revised; interim....57629
1201.27 (d) revised; interim....57630
1201.31 (a) revised; interim....57630
1201.114 (c) and (h) revised; interim....57630
1201.122 (b) and (e) revised; interim....57630
1201.128 (b) and (e) revised; interim....57630
1201.134 (d) and (g) revised; interim....57630
1201.137 (c) and (f) revised; interim....57630
1201.143 (c) and (f) revised; interim....57630
1201.153 (b) revised; interim....57631
1201.173 (k) revised; interim....57631
1201 Appendices II and III amended....61991
1203.13 (d) revised; interim....57631
1203.14 (c) revised; interim....57631
1203.22 (a) revised; interim....57631
1208.13 (c) revised; interim....57631
1208.14 Revised; interim....57631
1208.23 (c) revised; interim....57631
1208.24 (a) revised; interim....57631
1209.6 (d) revised; interim....57631
1209.8 (d) revised; (e) and (f) removed; interim....57631
1201 Appendices II and III revised 11503

Chapter III—Office of Management and Budget (Parts 1300—1399)

1330 (Subchapter C) Added; interim....45550
1330.403 Amended; interim....45551
1330.404 Amended; interim....45551
1330.405 Amended; interim....45551
1330 (Subchapter C) Note added; interim....45551

Chapter VI—Federal Retirement Thrift Investment Board (Parts 1600—1699)

1650.61 (b) and (c)(1) amended....29851
1650.62 (b) and (c) amended....29851
1650.64 (a)(1) amended....29851
1653 Authority citation revised 29851
1653.2 (a)(4) revised....29851
1653.3 (b) introductory text amended....29851
1655 Authority citation revised 29852
1655.2 Revised....29852
1655.4 Amended....29852
1655.11 (b) revised....29853
1655.21 Added....29852
1690.12 Revised....29852
1690.13 Revised....29852

Chapter XVI—Office of Government Ethics (Parts 2600—2699)

2634.1001—2634.1008 (Subpart J) Revised....44894
2641 Appendix B amended....68055

Proposed Rules:

1—1199 (Ch. I)....16180
213....3526
297....3526
307....64503
315....3526
334....3526
362....3526
370....2308
451....45536
530....45536
531....56721
534....45536
537....3526
550....3526, 60097
575....45536

CHANGES JANUARY 2, 2004 THROUGH NOVEMBER 30, 2004

591 6020
890 5935
1650 18294
1653 18294
1655 18294
1690 18294
2634....1954
9701 (Ch. XCVII) 8030

TITLE 6—HOMELAND SECURITY

Chapter I—Department of Homeland Security, Office of the Secretary (Parts 0—99)

29 Added; interim....8083

Proposed Rules:

0—99 (Ch. I)....16180
100—199 (Ch. II)....16180

TITLE 7—AGRICULTURE

Title 7 Nomenclature change 18803

Subtitle A—Office of the Secretary of Agriculture (Parts 1—26)

1.501 (Subpart N) Added....28042
2.5 Revised....34252
2.20 (a)(9) added 34252
2.23 (a)(2)(v) added 34252
2.24 (a)(4), (12), (18) and (19) removed; (a)(20) redesignated as new (a)(18)....34252
2.25 Revised 34252
2.42 (a)(3)(ix) removed; (a)(3)(x) redesignated as new (a)(3)(ix) 34254
2.43 (a)(45) added....34254
2.85 (a) revised 34254
2.90 Removed 34255
2.92 (a)(24) removed; (a)(25) and (26) redesignated as new (a)(24) and (25) 34255
2.300 Revised....34255
6.20—6.37 (Subpart) Appendices 1, 2 and 3 revised 27819
6.24 (a), (b)(1) and (c) introductory text revised 59763
6.26 (a) and (c) introductory text revised....59764
6.28 (b) revised 59764
6.33 (b), (c) and (d) revised 59764
6.36 (b) revised 59764
16 Added 41382

Chapter I—Agricultural Marketing Service (Standards, Inspections, Marketing Practices), Department of Agriculture (Parts 27—209)

27—43 (Subchapter A) Republished....65053
28.909 (b) revised 30554
28.911 (a) amended 30554
46—50 (Subchapter B) Republished....65053
51 Republished....65053
51.1210—51.1223 (Subpart) Revised 9191
51.1214 (a)(2)(ii) and (b)(2)(ii) revised 29171
51.1520—51.1538 (Subpart) Revised 9193
51.3145—51.3160 (Subpart) Revised 9196
52 Republished....65053
55 Removed 1648
57.1 Undesignated center heading and section revised....57164
57.5 Removed 57165
57.10 Undesignated center heading removed; section revised 57165
57.13 Revised....57166
57,17 Revised....57166
57.22 Revised....57166
57.28 Heading and (a) revised 57166
57.35 Revised....57166
57.45 Undesignated center heading amended; section heading and (a) revised....57166
57.50 Undesignated center heading and section removed 57166
57.100 (a) amended; (e) and (f) revised....57166
57.105 (a) amended 57166
57.110 Undesignated center heading amended; section revised 57166
57.112 Revised 57166
57.114 Revised 57167
57.116 Removed 57167
17.118 Removed 57167
57.119 Revised 57167
57.120 Revised 57167
57.130 Added....57167
57.132 Amended 57167
57.134 (a) designation and (b) removed....57167
57.200 Revised 57167

CHANGES JANUARY 2, 2004 THROUGH NOVEMBER 30, 2004

TITLE 7 Chapter I—Con.

57.220 Amended 57167
57.300 Undesignated center heading amended; section revised 57167
57.310 Amended 57167
57.320 Revised 57167
57.330 Amended 57167
57.340 Amended 57167
57.350 (a) amended; (b) revised; (c) removed 57167
57.360 Amended 57167
57.370 Revised 57167
57.410 Undesignated center heading and section removed 57167
57.426 Amended 57167
57.504 Removed 57168
57.690 Revised 57168
57.720 (a)(1) and (2) revised; (a)(3), (4) and (b)(1) amended; (a)(5) removed 57168
57.760 Removed 57168
57.800 Amended 57168
57.900 (a) amended 57168
57.905 (a) amended 57168
57.915 (b) introductory text and (1) amended 57168
57.920 Revised 57168
57.925 (b) amended 57168
57.930 (c) through (f) amended 57168
57.945 (a), (b) and (c) amended 57168
57.950 (b) amended 57168
57.955 (a) introductory text revised 57168
57.960 Amended 57168
57.965 Amended 57168
57.970 Amended 57168
57.1000 (b) introductory text and (2) amended 57168
58.43 Amended 8798
58.45 Amended 8798
59.300 Amended 53789
60 Added, interim; eff. 4-4-05 59743

Chapter II—Food and Nutrition Service, Department of Agriculture (Parts 210—299)

226 Nomenclature changes 53535
226.2 Amended 53535
226.4 (g)(2) amended; (h) revised 53535
226.6 (a), (b), (f), (g), (j) and (m) revised; (c)(2)(ii)(B), (3)(ii)(C), (7)(ii), (iii), (iv)(A), (B), (C), (h) and (o) amended; (r) added 53536
226.7 (g) revised; (k) amended 53542
226.8 (a) and (b) revised; (c) amended 53543
226.10 (a) and (c) introductory text amended; (c)(1), (2) and (3) added; (f) revised 53543
226.11 Heading and (c)(1) revised; (a) and (b) amended 56543
226.13 (b) and (c) amended 53544
226.14 (a) amended 53544
226.15 (b), (e)(2) and (4) revised; (e)(5) removed; (e)(6) through (14) and (g) through (k) redesignated as (e)(5) through (13) and (h) through (l); (e)(3) and new (i) amended; new (e)(14), (g), (m) and (n) added 53544
226.16 (b) introductory text, (1) introductory text, (d)(2), (3) and (4) revised; (l)(2)(vii) amended; (l)(2)(viii) redesignated as (l)(2)(ix); (d)(5), new (l)(2)(viii) and (m) added 53544
226.17 (b)(3) and (7) amended; (b)(8) revised; (b)(9) added 53546
226.18 (b)(2) revised; (b)(7) and (e) amended 53546
226.19 (b)(6) removed; (b)(7), (8) and (9) redesignated as (b)(6), (7) and (8); (b)(1), (4), (5), new (6)(i), (7)(i), (iv) and (v) amended; (b)(3)(i) and new (6) introductory text revised; new (b)(6)(iii) removed; new (b)(6)(iv), (v) and (vi) redesignated as (b)(6)(iii), (iv) and (v) 53546
226.19a (b)(9) revised; (b)(11) added 53546
226.20 (k) through (p) redesignated as (l) through (q); new (k) added 53547
226.23 (a) revised; (c)(2), (d), (e)(1)(i), (iv), (B), (h)(2)(i)(A), (iii)(D), (v)(C) and (vi) amended 53547
226.25 (g) removed 53547
273.8 (f)(4) added 45228
273.9 (d)(6)(ii) amended 45228

CHANGES JANUARY 2, 2004 THROUGH NOVEMBER 30, 2004

Chapter III—Animal and Plant Health Inspection Service, Department of Agriculture (Parts 300—399)

300.1 Regulation at 67 FR 63535 confirmed....4851
301.45–3 (a) amended; interim 31723
Regulation at 69 FR 31723 confirmed....59120
301.48 Regulation at 68 FR 43614 confirmed....13458
(a) amended; interim....40534
Regulation at 69 FR 40534 confirmed....60537
301.50–3 (c) amended; (d) removed; interim....244
Regulation at 69 FR 244 confirmed....25305
(c) amended; interim....31725
Regulation at 69 FR 31725 confirmed....53335
301.51–3 (c) amended; interim 10600
Regulation at 69 FR 10600 confirmed....42850
301.64–3 Regulation at 68 FR 51877 confirmed....43511
301.74–5 (a)(1), (b)(1), (c)(1), (2) and (d) revised; (c)(3) added; OMB number 30816
301.75–4 (a) revised; interim....55317
301.78–10 Regulation at 67 FR 63536 confirmed 4851
301.81–3 (e) amended; interim 23416
Regulation at 69 FR 23416 confirmed....43891
301.85 (b)(6)(iii) amended....21040
301.85–2a Amended; interim....249, 64640
301.89–1 Amended 8095
301.89–2 Revised....8095
301.89–3 (f) amended; interim....246
(d) amended; (f) redesignated as (g); new (f) added; (e)(3) and new (g) introductory text revised....8096
(g) amended; interim....27823
Regulation at 69 FR 246 confirmed....50996
Regulation at 69 FR 27823 confirmed....57632
301.89–4 Revised....8096
301.89–5 (a)(3) Footnote 1 amended; (a)(4) removed 8096
301.89–6 (a) introductory text Footnote 2 amended; (b) and (c) introductory text revised 8096
301.89–7 Footnote 4 revised....8096
301.89–12 Revised 8096
301.89–13 Revised 8096
301.89–14 Removed 8097
301.89-16 Heading revised; new (d) added; OMB control number; interim....24915
(d) introductory text amended 41181
301.93–3 (c) revised; interim 2654, 56159
Regulation at 68 FR 43287 confirmed....50997
(c) amended; interim....67042
301.93–10 (b) revised; interim 56159
318.13–4f Regulation at 68 FR 37935 confirmed 7547
318.30 Regulation at 68 FR 37936 confirmed....7547
319.28 (a)(3), (b)(5), (7)(i) and (ii) amended; (a)(4) added 9744
319.37–1 Amended; interim 21946, 61586
319.37–3 (a)(15) revised; interim 61586
319.37–5 (q) introductory text revised 2490
(r) revised; OMB number; interim 21946
(s) added; OMB number; interim 61586
319.37–8 (e) introductory text revised; (e)(2)(ix) and (x)(B) amended; (e)(2)(xi) added 2490
(e) introductory text amended 24936
319.37–14 (b) corrected 5673
Regulation at 68 FR 70423 eff. date confirmed....6905
319.40-1 Amended 55732
Amended; interim 61587
319.40–2 OMB number....52418
(f) amended; interim 61587
319.40–3 (a) revised; OMB number 52418
(b) revised....55732
(a)(1)(i) revised; OMB number; interim....61587
319.40–4 OMB number....52418
319.40–5 (f) revised; (l) added; OMB number 52418
(b)(1)(i)(C), (2), and (i) amended; (g) and (k) removed....55733

CHANGES JANUARY 2, 2004 THROUGH NOVEMBER 30, 2004

TITLE 7 Chapter III—Con.

(m) added; OMB number; interim 61587
319.40–6 (c)(1) introductory text revised 2295
OMB number 52418
319.40–7 (e) introductory text and (2) amended 2295
OMB number 52418
319.40–8 OMB number 52418
319.40–9 Footnotes 3 and 4 redesignated as Footnotes 4 and 5; OMB number 52418
319.40–10 Footnote 5 redesignated as Footnote 6 52418
Footnote 6 amended 55733
319.56-1 Amended 65059
319.56–2d Regulation at 67 FR 63536 confirmed 4851
319.56-2t Revised 65059
319.56-2y Revised 65065
319.56-2aa Revised 65065
319.56–2bb Removed; eff. 1-31-05 69773
319.56–2ff (g), (h) and (k) removed; (i) and (j) redesignated as new (g) and (h); heading, introductory text, (c) introductory text, (1)(i), (ii), (2) introductory text, (i), (v), (3) introductory text, (i), (iv), (vi), (vii), (d), (e), (f) and new (g) revised; eff. 1-31-05 69773
319.56-2ll Added 65065
319.76—319.76–8 (Subpart) Removed 61747
319.77–4 (a) footnote 1 and (b) footnote 2 revised; interim 61587
322 Revised 61747
330.106 (a) amended 12265

Chapter IV—Federal Crop Insurance Corporation, Department of Agriculture (Parts 400—499)

400.29 Removed 9520
400.51 Amended 9520
400.57 Removed 9520
400.65 Removed 9520
400.66 Removed 9520
400.127 Removed 9520
400.176 (b) revised 48730
400.210 Removed 9520
400.352 (b)(4) amended 48730
400.413 Removed 9520
400.500 Removed 9520
400.676 Removed 9520
402.3 OMB number 48730
402.4 Introductory text revised; clause amended 48730
407 Heading revised 48731
407.2 (d) revised; (e) removed; (f), (g) and (h) redesignated as (e), (f) and (g); new (e) amended 48731
407.6 Removed 48731
407.7 Amended 48731
407.9 Introductory text revised; clause amended 48731
457.2 (d) revised 48738
457.6 Removed 48738
457.7 Amended 48738
457.8 Clause amended 48739
457.108 Regulation at 67 FR 55690 confirmed 23418
457.113 Regulation at 67 FR 55690 confirmed 23418
457.114 Removed 9520
457.115 Removed 9520
457.125 Regulation at 67 FR 55690 confirmed 23418
457.134 Amended 63041
457.140 Regulation at 67 FR 55691 confirmed 23418
457.141 Regulation at 67 FR 55691 confirmed 23418
457.150 Regulation at 67 FR 55691 confirmed 23418
457.158 Revised 52591
Corrected 53500
Amended 62803
457.160 Amended 44576
457.161 Regulation at 67 FR 43526 confirmed 23418
457.166 Added 52155
457.167 Added 52163
(d)(2)(ii), (iv) and (5) corrected 54179
Amended 63043

Chapter VI—Natural Resources Conservation Service, Department of Agriculture (Parts 600—699)

611 Revised 60283
635 Added 56347
652 Revised 69472

CHANGES JANUARY 2, 2004 THROUGH NOVEMBER 30, 2004

Chapter VII—Farm Service Agency, Department of Agriculture (Parts 700—799)

701 Revised 10302
701.10 (c) corrected 22377
718.2 Corrected 250
718.6 (b)(2) corrected; (b)(3) removed 250
718.9 (a) corrected 250
762.102 (b) amended 5262
762.120 (a) revised 5262
762.140 (d) revised 44579
762.142 (c)(3)(ii) redesignated as (c)(3)(iii); new (c)(3)(ii) added 44579
762.144 (c)(3)(iii) revised 44579
762.145 (b)(4) and (7) revised 44579
762.149 (d)(3) added; (i)(2) amended 44580
772.8 (a)(1)(ii) revised 18471
772.9 (a)(3) revised 7679
783 Added 9745

Chapter VIII—Grain Inspection, Packers and Stockyard Administration (Federal Grain Inspection Service), Department of Agriculture (Parts 800—899)

800.71 (a) Schedule A and Schedule C Tables 1 and 2 revised 26487
800.73 (e) removed; (f) and (g) redesignated as new (e) and (f) 26490
868.90 (d) revised 1894

Chapter IX—Agricultural Marketing Service (Marketing Agreements and Orders; Fruits, Vegetables, Nuts), Department of Agriculture (Parts 900—999)

905.149 (d) amended; (f)(3) removed; (f)(4), (5) and (6) redesignated as (f)(3), (4) and (5); interim 50269
905.149 Regulation at 69 FR 50269 confirmed 64644
905.153 (a) and (d) amended; interim 50278
905.306 Regulation at 68 FR 53024 confirmed 487
905.350 Marketing percentages 5682
Regulation at 69 FR 5682 confirmed 19081
Revised; interim 50275
906.235 Regulation at 68 FR 66003 confirmed 10137
Revised; interim 45233
Regulation at 69 FR 45233 confirmed 62177
916 Policy statement 8325
916.115 Regulation at 68 FR 17264 confirmed 15640
Revised; interim 15649
Regulation at 69 FR 15649 confirmed 41128
916.160 (b) revised 53793
916.234 Revised; interim 50283
Regulation at 69 FR 50283 confirmed 68759
916.350 Regulations at 68 FR 17264 and 48255 confirmed 15640
(a)(8), (b) and (d) revised; interim 15649
(a)(9) introductory text revised; interim 19756
Regulation at 69 FR 15649 confirmed 41128
Regulation at 69 FR 19756 confirmed 44460
916.356 Regulation at 68 FR 17264 confirmed 15640
(a)(1) introductory text, (3) introductory text through (6) introductory text revised; (a)(1)(iv) amended; interim 15649
Regulation at 69 FR 15649 confirmed; (a)(1)(iv) table and (4) introductory text amended 41128
(a)(1) introductory text revised 44460
917 Policy statement 8325
917.150 Regulation at 68 FR 17265 confirmed 15640
Revised; interim 15650
Regulation at 69 FR 15650 confirmed 41128
917.178 (b) revised 53793
917.258 Revised; interim 50283
Regulation at 69 FR 50283 confirmed 68759
917.442 Regulations at 68 FR 17265 and 48255 confirmed 15640
(a)(9), (b) and (d) revised; interim 15640
(a)(10) introductory text revised; interim 19756

CHANGES JANUARY 2, 2004 THROUGH NOVEMBER 30, 2004

TITLE 7 Chapter IX—Con.

Regulation at 69 FR 15651 confirmed....41128
Regulation at 69 FR 19756 confirmed....44460
917.459 Regulation at 68 FR 17266 and 48255 confirmed....15640
(a)(1)(iv) and (5) amended; (a)(6) introductory text revised....15641
(a)(1) introductory text, (4) introductory text, (5) introductory text and (6) introductory text revised; (a)(1)(iv) amended; interim....15651
Regulation at 69 FR 15651 confirmed; (a)(1)(iv) table note, (2) and (5) amended....41128
920.13 Revised; interim....55736
920.302 (a)(4)(iii), (iv) and (b) revised....54199
920.303 (c)(1) revised....54199
922.235 Revised; interim....45236
Regulation at 69 FR 45236 confirmed....62179
923.236 Revised; interim....45236
Regulation at 69 FR 45236 confirmed....62179
924.236 Revised....54201
925.160 Added; interim....21692
Regulation at 69 FR 21692 confirmed....50286
927.236 Revised....57815
929.20 Revised....18806
929.21 Revised....18806
929.22 Revised....18807
929.23 Revised....18808
929.27 Revised....18808
929.32 Revised....18808
930.159 (c) revised; interim....41385
Regulation at 69 FR 41385 confirmed....61592
930.162 (a), (b)(1) and (2) revised; (c)(5) added; interim....34553
Regulation at 69 FR 34553 confirmed....57820
930.253 Added; eff. through 6–30–04....6910
932.230 Revised; interim....5907
Regulation at 69 FR 5907 confirmed....29173
944.106 Regulation at 68 FR 53024 confirmed....487
955.142 Amended; interim....68761
956.163 (b) added; interim....23382
Regulation at 69 FR 23382 confirmed....50289
956.180 Revised; interim....23382
Regulation at 69 FR 23382 confirmed....50289
958.328 (a)(1), (2), (d) and (h) revised; interim....56671
958.240 Revised....42852
959.237 Revised....2493
979.219 Revised....21949
979.106 Stayed through 9-30-05....68764
979.112 Stayed through 9-30-05....68764
979.152 Stayed through 9-30-05....68764
979.155 Stayed through 9-30-05....68764
979.219 Stayed through 9-30-05....68764
979.304 Stayed through 9-30-05....68764
980.117 (a)(2), (b)(1), (2), (h) and (i) revised; interim....56671
981.343 Revised; interim....1271
Regulation at 69 FR 1271 confirmed....21695
Revised....41909
981.442 (a)(2) revised; interim....40536
Regulation at 69 FR 40536 confirmed....57822
982.251 Added; interim....2497
Regulation at 69 FR 2497 confirmed....19085
983 Added....17850
983.38 Regulation at 69 FR 17850 eff. date delayed to 2–1–05....44460
983.39 Regulation at 69 FR 17850 eff. date delayed to 2–1–05....44460
983.40 Regulation at 69 FR 17850 eff. date delayed to 2–1–05....44460
983.41 Regulation at 69 FR 17850 eff. date delayed to 2–1–05....44460
983.42 Regulation at 69 FR 17850 eff. date delayed to 2–1–05....44460
983.43 Regulation at 69 FR 17850 eff. date delayed to 2–1–05....44460
983.44 Regulation at 69 FR 17850 eff. date delayed to 2–1–05....44460
983.45 Regulation at 69 FR 17850 eff. date delayed to 2–1–05....44460
983.46 Regulation at 69 FR 17850 eff. date delayed to 2–1–05....44460
984.347—984.380 (Subpart) Heading correctly reinstated; CFR correction....17899
984.347 Regulation at 68 FR 65631 confirmed....6912
Revised....63045
984.437 Correctly reinstated; CFR correction....17899
985.223 Marketing percentages....13218, 61758
987.339 Revised....60949

CHANGES JANUARY 2, 2004 THROUGH NOVEMBER 30, 2004

989.110 Regulation at 68 FR 42947 confirmed....6917
989.166 Regulation at 68 FR 42947 confirmed....6917
989.173 (a) introductory text, (c)(1) introductory text, (d)(1)(iii) and (g) revised; (b)(1)(ii) amended; interim....41388
Regulation at 69 FR 41388 confirmed....57824
989.210 Regulation at 68 FR 42947 confirmed....6917
989.212 Regulation at 68 FR 42947 confirmed....6917
989.213 Regulation at 68 FR 42947 confirmed....6917
989.257 Added; interim....21699
Regulation at 69 FR 21699 confirmed....50293
993.347 Revised....57826
989.601 Regulation at 68 FR 42947 confirmed....6917
989.701 Regulation at 68 FR 42947 confirmed....6917
989.702 Regulation at 68 FR 42947 confirmed....6917
996.31 Regulation at 68 FR 46924 confirmed....31731
996.40 Regulation at 68 FR 46924 confirmed....31731
996.50 Regulation at 68 FR 46924 confirmed....31731
996.75 Regulation at 68 FR 46924 confirmed....31731

Chapter X—Agricultural Marketing Service (Marketing Agreements and Orders; Milk), Department of Agriculture (Parts 1000—1160)

1000.40 (c)(1)(ii) revised; (c)(1)(iii) removed; (d)(1)(ii) redesignated as (d)(1)(iii); new (d)(1)(ii) added; interim....21952
Regulation at 69 FR 21952 confirmed....68767
1033.7 Regulation at 67 FR 48744 confirmed; (d)(2) amended....34555
1033.13 Regulation at 67 FR 48744 confirmed; (d)(7) amended....34555
1124.7 Regulation at 67 FR 69669 confirmed....34913
1124.13 Introductory text revised; (f) added; interim....1655
Regulation at 67 FR 69669 confirmed....34913
1135.2—1135.86 Undesignated center headings and sections removed....8328

Chapter XI—Agricultural Marketing Service (Marketing Agreements and Orders; Miscellaneous Commodities), Department of Agriculture (Parts 1200—1299)

1206.1–1206.78 (Subpart A) Added....59122
1220.600—1220.630 (Subpart F) Revised....13461
1230.110 Revised....9925
1280 Regulation at 67 FR 39253 confirmed....31733

Chapter XIV—Commodity Credit Corporation, Department of Agriculture (Parts 1400—1499)

1410.2 (b) amended....26763
1410.6 (a)(2)(ii) introductory text revised....26763
1410.52 (d) added....26763
1410.63 (c) introductory text and (1)(iii) revised....26763
1415 Added; interim....29181
1427 Authority citation revised....12056
1427.5 (c)(1) revised....12056
1427.10 (e)(1) and (3) revised....12056
1427.18 (k)(2)(i) revised....12056
1434.8 (a) and (b)(4) revised; interim....52169
1435.2 Amended....55062
1435.307 (a)(3)(i), (ii), (e) and (f) revised; (g) added....39813
1435.308 Revised....39813
(b) introductory text revised....48765
1435.309 (a), (b) and (c) revised....55063
(c) introductory text corrected....58037
1435.310 (b) redesignated as (e); new (b), (c) and (d) added....39813
1435.319 (b) revised....39814
1466.27 Added; interim....16397
1469 Added; interim....34522
Regulation at 69 FR 34522 comment period extended....56159
1480.17 (m) corrected....250

CHANGES JANUARY 2, 2004 THROUGH NOVEMBER 30, 2004

TITLE 7

Chapter XV—Foreign Agricultural Service, Department of Agriculture (Parts 1500—1599)

1580.102 Amended 63318
1580.301 (e)(4) and (6) revised; (e)(7) added 63318
1580.303 (a) revised 63318
1580.501 Revised 63318
1580.502 (a)(1) and (2) added; (d) revised 63318
1580.505 Revised 63318

Chapter XVII—Rural Utilities Service, Department of Agriculture (Parts 1700—1799)

1720 Added 63049
1724.71 (b) revised 7108
1724.74 (c)(1) revised 52595
1726.20 Revised 7109
1726.24 (b)(1) revised 7109
1726.25 Revised 7109
1726.27 (a) and (b) revised 7109
1726.50 (a)(2) revised 7109
1726.51 (a) revised 7109
1726.76 (a)(2) revised 7109
1726.77 (a) revised 7109
1726.125 (b) removed; (c) and (d) redesignated as (b) and (c) 7109
1726.175 (a) revised 7109
1726.250 Revised 7109
1726.252 (a) revised; (d) removed 7109
1726.254 Removed 7110
1726.255 (c) revised; (d) and (e) removed 7110
1726.301 (b) revised 7110
1726.302 (b) revised 7110
1726.304 (c) and (d) revised 7110
(c)(4) revised 52595
1726.401 Introductory text removed 7110
1726.403 Introductory text and (c) revised 7110
1726.404 Introductory text revised 7111
1730.20 Revised 60540
1730.21 (a) and (c) revised 60540
1730.22 (a) and (b) introductory text revised 60541
1730.26 Heading revised; existing text designated as (a); (a) heading and (b) added 60541
1730.27 Added 60541
1730.28 Added 60541
1730.29 Added 60541
1739 Added 44899
1755.30 (c)(4) through (8), (12), (13), (14), (17) and (24) revised 7111
1775.4 Amended 65519
1776 Added 59767
Regulation at 69 FR 59767 withdrawn 67263
1777.4 Amended 65519
1778.4 Amended 65519
1780.3 (a) amended 65519
1783 Added 59772
1792 Authority citation revised 23642
1792.102 Amended 23642
Regulation at 69 FR 23641 confirmed 35229
1792.103 Revised 23642
Regulation at 69 FR 23641 confirmed 35229
1792.104 Revised 23642
Regulation at 69 FR 23641 confirmed 35229

Chapter XVIII—Rural Housing Service, Rural Business-Cooperative Service, Rural Utilities Service, and Farm Service Agency, Department of Agriculture (Parts 1800—2099)

1806.4 (a)(2) introductory text amended; interim; eff. 2-24-05 69103
1806.21 (a) amended; interim; eff. 2-24-05 69103
1322 Authority citation revised; eff. 2-24-05 69103
1822.271 (e) table and (g) introductory text amended; (d)(1) revised; interim; eff. 2-24-05 69103
1822.272 Revised; interim; eff. 2-24-05 69103
1822.273 Revised; interim; eff. 2-24-05 69103
1822.274 (c) introductory text, (1) and (2) amended; interim; eff. 2-24-05 69103
1822.277 Amended; interim; eff. 2-24-05 69104
1822.278 (f) amended; interim; eff. 2-24-05 69104
1822.279 Revised; interim; eff. 2-24-05 69104

CHANGES JANUARY 2, 2004 THROUGH NOVEMBER 30, 2004

1902.1 (a) amended; interim; eff. 2-24-05 69104
1902.2 (d) and (e) amended; interim; eff. 2-24-05 69104
1902.4 (a)(4), (5) and (6) amended; interim; eff. 2-24-05 69104
1910.4 (b)(21) removed; (b)(22) redesignated as new (b)(21); (j)(1)(i) revised 30999
1925 Authority citation revised 69104
1925.3 (c) amended; interim; eff. 2-24-05 69104
1930.101—1930.150 (Subpart C) Removed; interim; eff. 2-24-05 69104
1940.551—1940.600 (Subpart L) Exhibit B amended; interim; eff. 2-24-05 69104
1940.589 (d) revised 5264
1941.4 Amended 5262
1941.12 (a)(8) and (b)(11) revised 5262
1941.25 (a)(4) revised 30999
1942.17 (q)(1)(iii) removed; (q)(1)(iv) redesignated as (q)(1)(iii); interim; eff. 2-24-05 69104
1942.21 Added 65519
1943.4 Amended 5263
1943.12 (a)(6) introductory text and (b)(8) introductory text revised 5263
1944.51—1944.100 (Subpart B) Exhibit B amended; interim; eff. 2-24-05 69104
Exhibit C amended; interim; eff. 2-24-05 69104
1944.151—1944.200 (Subpart D) Removed; interim; eff. 2-24-05 69105
1944.201—1944.250 (Subpart E) Removed; interim; eff. 2-24-05 69105
1944.401—1944.450 (Subpart I) Exhibit F amended; interim; eff. 2-24-05 69105
1944.551—1944.600 (Subpart L) Removed; interim; eff. 2-24-05 69105
1944.656 Amended; interim; eff. 2-24-05 69105
1951.1 Amended; interim; eff. 2-24-05 69105
1951.102 (b)(6) revised; (b)(13) amended 5267
1951.133 Added 3000
1951.151 Amended; interim; eff. 2-24-05 69105
1951.201 Revised 23425
1951.220 (f) and (g) amended; interim; eff. 2-24-05 69105
1951.223 (b)(4) and (c)(3) amended; interim; eff. 2-24-05 69105
1951.266 Revised; interim; eff. 2-24-05 69105
1951.501—1951.550 (Subpart K) Removed; interim; eff. 2-24-05 69105
1951.651—1951.700 (Subpart N) Removed; interim; eff. 2-24-05 69105
1951.901 Amended 5263
1951.906 Amended 5267
1951.907 (c) introductory text amended; (e) redesignated as (f); new (e) added 5263
1951.907 (c) amended 5267
1951.909 (c)(6) added; (e)(2) heading revised 5263
1951.914 (e) introductory text and (11) revised 5263
1955.1 Amended; interim; eff. 2-24-05 69105
1955.10 (d)(9) revised; (h)(6) amended; interim; eff. 2-24-05 69105
1955.15 (d)(2)(v) amended; interim; eff. 2-24-05 69106
1955.51 Introductory text amended; interim; eff. 2-24-05 69106
1955.55 (a) and (b)(2)(i) amended; interim; eff. 2-24-05 69106
1955.61 Amended; interim; eff. 2-24-05 69106
1955.65 (c)(1) amended; interim; eff. 2-24-05 69106
1955.66 (a)(2)(ii) amended; interim; eff. 2-24-05 69106
1955.101 Amended; interim; eff. 2-24-05 69106
1955.103 Corrected 65520
1955.114 (b), (c)(3), (4) and (5) amended; interim; eff. 2-24-05 69106
1955.115 (b) amended; interim; eff. 2-24-05 69106
1955.117 (c) amended; interim; eff. 2-24-05 69106
1955.118 (b)(3) amended; interim; eff. 2-24-05 69106

CHANGES JANUARY 2, 2004 THROUGH NOVEMBER 30, 2004

TITLE 7 Chapter XVIII—Con.

1955.141 (d) and (e) amended; interim; eff. 2-24-05 69106
1956.51 Amended; interim; eff. 2-24-05 69106
1956.85 (b)(1) amended; interim; eff. 2-24-05 69106
1956.143 (c)(3)(iv)(G)*(1)* amended; interim; eff. 2-24-05 69106
1962.40 (b)(2) amended....5267
1965.13 (d) introductory text revised 30999
1965.26 (b)(2) amended....5267
1965.51—1965.100 (Subpart B) Removed; interim; eff. 2-24-05 69106
1965.201—1965.250 (Subpart E) Removed; interim; eff. 2-24-05 69106

Chapter XXX—Office of the Chief Financial Officer, Department of Agriculture (Parts 3000—3099)

3000—3099 (Chapter XXX) Policy statement....64477

Chapter XXXIV—Cooperative State Research, Education, and Extension Service, Department of Agriculture (Parts 3400—3499)

3402 Revised....62537

Chapter XXXV—Rural Housing Service, Department of Agriculture (Parts 3500—3599)

3560 Added; interim; eff. 2-24-05 69106
3565.204 (c)(2) amended; interim; eff. 2-24-05 69176
3565.351 (c) amended; interim; eff. 2-24-05 69176
3570.53 Amended 65519

Chapter XLII—Rural Business-Cooperative Service and Rural Utilities Service, Department of Agriculture (Part 4200—4299)

4274.302 (a) amended 65519
4279.108 (a) introductory text, (4) and (c) revised; (d) redesignated as (e); new (d) added; interim 64830
4279.113 (j) through (aa) redesignated as (k) through (bb); (i) and new (r) corrected; new (j) added; interim 64831
4279.119 (a) revised; interim 64831
4279.144 Revised; interim 64831
4279.161 Introductory text amended; (c) added; interim 64831
4284 Authority citation revised 23425
4284.1—4284.100 (Subpart A) Added 23425
4284.501—4284.600 (Subpart F) Revised 23428
4284.901—4284.1000 (Subpart J) Added 23430
4284.1001—4284.1100 (Subpart K) Added 23433
4290 Added; interim 32204

Proposed Rules:

16 10354
28 22458
56 31039
272....20724
273 ....12981, 20724
301 ....7607, 19950, 29466
304 ....49824, 60567
319 .....5673, 9976, 13262, 23451, 29466, 33584, 62823
330....17984
340....3271, 16181
360....62419
457....11342, 16181, 27864, 48166, 60320
761....6056, 20834
762 ....6056, 20834, 24537
763....20834
764....6056, 20834
765....6056, 20834
766....6056, 20834
767....6056, 20834
768....20834
769....20834
784....54049
916....30597
917....30597
920....44975
923 ....59551, 63958
924....42899
926....19118
927 ....16501, 50334
929 ....23330, 31537
932....62829
946....68819
958....29244

CHANGES JANUARY 2, 2004 THROUGH NOVEMBER 30, 2004

979 13269
981 ..... 551, 33584
985 3272
987 50339
989 29672
993 ..... 15736, 40819, 50337
1000 ..... 9763, 57233
1001 ..... 15562, 9763, 57233
1005 ..... 3278, 9763, 57233, 58368, 67670
1006 ..... 9763, 57233, 58368, 67670
1007 ..... 3278, 9763, 57233, 58368, 67670
1030 ..... 9763, 34963, 43538, 57233
1032 ..... 9763, 56725, 57233, 61323
1033 ..... 9763, 19292, 57233
1094 3278
1124 ..... 9763, 18834, 57233
1126 ..... 9763, 57233
1131 ..... 9763, 57233
1135 1957
1150 ..... 22690, 29907
1160 ..... 16508, 22690, 29907
1205 ..... 5936, 22690, 29907
1207 ..... 22690, 29907
1209 ..... 22690, 29907
1210 ..... 22690, 29907
1215 ..... 22690, 29907
1216 ..... 21439, 22690, 29907
1218 ..... 22690, 29907
1219 ..... 22690, 29907
1220 ..... 3854, 22690, 29907
1230 ..... 22690, 29907
1240 ..... 22690, 29907
1250 ..... 22690, 29907
1260 ..... 22690, 29907, 65386
1280 ..... 22690, 29907, 61159
1423 6201
1464 34615
1469 ..... 194, 2083, 2852
1486 34616
1717 64689
1728 6926
1730 12989
1739 26777
1755 61609
1770 25848
1775 ..... 3030, 48174
1776 59836
1777 48174
1778 48174
1780 48174
1782 65546
1783 59836
1792 23697
1942 48174
1951 ..... 23697, 65546
1955 65546
1956 65546
1980 2521
2902 3533
3402 41763
3570 48174
4274 48174
4279 2521
4280 ..... 59650, 65554

TITLE 8—ALIENS AND NATIONALITY

Chapter I—Department of Homeland Security (Immigration and Naturalization) (Parts 1—599)

103.1 (b) amended 35234
103.7 (a), (b)(2) and (c) revised; (b) and (1) amended; (b)(3) and (4) added 20534
(b)(1) amended 39824
208.4 (a)(6) added 69488
208.30 (e)(2), (3) and (4) redesignated as (e)(4), (5) and (7); new (e)(2), (3) and (6) added; new (e)(4), (5) and (g)(2)(i) revised; (g)(2)(iii) and (iv) removed 69489
212.5 (e)(2)(iii) added 69489
212.15 (n)(1) and (2) introductory text revised; interim 43731
214 Authority citation revised 479, 39825
214.1 (a)(3) revised; interim 480
(i), (j) introductory text and (2) revised; interim 43732
214.2 (f)(19), (j)(5) and (m)(20) added 39825
214.3 Added 39825
214.6 Heading, (d), (e), (h) and (i) revised; (f) and (l) removed; interim 11289
Heading revised; (c) amended 60941
214.13 (b)(3) corrected 41388
215 Authority citation revised 480
Technical correction 53603, 65508
215.8 Added; interim 480
(a)(1) and (2)(ii) revised; interim 53333
(a)(2)(ii) corrected; interim 58037
Regulation at 69 FR 53333 comment period extended; interim 64477
235 Authority citation revised 480
Technical correction 53603, 65508

CHANGES JANUARY 2, 2004 THROUGH NOVEMBER 30, 2004

TITLE 8 Chapter I—Con.

235.1 (d)(1) and (f)(1) introductory text revised; interim 480
(f)(1)(iii) and (v) revised.....50053
(d)(1)(ii) and (iv)(B) revised; interim 53333
(d)(iv)(B) corrected; interim.....58037
Regulation at 69 FR 53333 comment period extended; interim 64477
235.3 (b)(4) amended 69490
252 Authority citation revised.....53333
Technical correction 53603, 65508
252.1 (c) revised; interim.....53333
Regulation at 69 FR 53333 comment period extended; interim 64477
274a.12 (a) introductory text, (5) and (c) introductory text revised; (a)(15), (c)(9), (10), (16), (20) and (24) amended; interim 45557
(c) introductory text correctly revised; interim.....47763
299.1 Table amended 39826
299.5 Table amended 39827

Chapter V—Executive Office for Immigration Review, Department of Justice (Parts 1000—1499)

1001 Authority citation revised 44905
1001.1 (c), (d), (o), (p) and (s) revised; (u), (v) and (w) added; interim 44905
1003.1 (a)(7) removed; interim 44906
1003.8 Revised; interim 44906
1003.24 Revised; interim.....44906
1003.42 (h) added.....69496
1003.44 Revised.....57833
1103.7 Revised; interim 44907
1208 Authority citation revised 69497
1208.4 (a)(6) added 69497
1208.30 (a) and (e) revised; (c), (d), (f) and (g)(1) removed 69497
1212 Authority citation revised 57834, 69497
1212.3 Heading, (a), (d), (e), (f) introductory text, (3), (4) and (5) revised; (b) amended; (c) removed; (h) added 57834
1212.5 Revised 69497
1235 Authority citation revised 69497
Heading revised.....69497
1235.3 (b)(4) introductory text and (i) revised.....69497
1239 Authority citation revised 44907
1239.1 (a) revised; interim 44907
1239.2 (a), (c) and (d) revised; (b) removed; interim.....44907
1240 Authority citation revised 57835, 69497
1240.1 (a)(1)(ii) amended.....57835
1240.11 (g) added.....69497
1274a.12 (c)(5) corrected; CFR correction.....34913
1287 Authority citation revised 44907
1287.4 (a)(1), (2)(i), (ii)(A) and (c) revised; (d) amended; interim 44907

Proposed Rules:

103.....5088, 18296, 69546, 69549
204.....69549
208.....10620
212.....10620
214.....69549
236.....42901
241.....42901
245.....69549
245a.....69549
1003.....10627
1208.....10627
1212.....10627
1236.....42901
1240.....10627, 42901
1241.....42901

TITLE 9—ANIMALS AND ANIMAL PRODUCTS

Title 9 Nomenclature change 18803

Chapter I—Animal and Plant Health Inspection Service, Department of Agriculture (Parts 1—199)

1 Regulation at 68 FR 58575 confirmed; OMB number.....17899
1.1 Amended.....31514, 42099
2.1 (a)(1) and (2) amended; (b) removed; (c) through (f) redesignated as new (b) through (e); (a)(3)(iii), (iv), new (c) and (d) revised; OMB number 42099

CHANGES JANUARY 2, 2004 THROUGH NOVEMBER 30, 2004

2 Regulation at 68 FR 58575 confirmed; OMB number 17899
2.2 (b) revised; OMB number 42100
2.3 (b) revised; OMB number 42100
2.5 (a)(4) and (b) revised; (c) removed; (d), (e) and (f) redesignated as new (c), (d) and (e) 42100
2.6 (a) and (c) revised 42101
2.10 (a) amended 42101
2.11 (a)(4), (5) and (b) revised; (a)(6) and (d) added 42101
2.12 Added 42101
2.25 (c) added 42101
2.30 (d) added 42101
2.35 (b)(3), (7), (d)(1) and (2) amended; (b)(8) added; OMB number 42101
2.38 (h)(3) and (i)(3) amended; (k)(2) revised 42101
2.75 (a)(1)(iii), (2), (i), (3), (b)(1)(iii) and (2) amended 42102
2.76 (a)(4) amended 42102
2.78 (d) amended 42102
2.102 (a)(3) amended 42102
2.126 (b) revised 42102
2.131 (a) through (d) redesignated as new (b) through (e); (a) added 42101
2.132 (b) and (c) removed; (d) and (e) redesignated as new (b) and (c); heading and new (b) revised; new (c)(3) amended; new (d) added; OMB number 42102
3 Regulation at 68 FR 58575 confirmed; OMB number 17899
51.1—51.10 (Subpart A) Subpart designation added 41912
51.1 Amended 41912
51.20—51.33 (Subpart B) Added 41912
52 Regulation at 64 FR 2549 confirmed 60543
53.1 Regulation at 67 FR 17610 confirmed 23090
Amended; interim 27827
53.2 Regulation at 67 FR 17610 confirmed 23090
53.4 Regulation at 67 FR 17610 confirmed 23090
(a) amended; interim 27827
53.10 Regulation at 67 FR 17611 confirmed 23090
(f) added; interim 27827
71.1 Amended 10150
Amended; interim 64648
71.3 (d)(6) redesignated as (d)(7); new (d)(6) added; interim 27827
71.18 (b) added; interim 64649
71.19 (a)(1) introductory text, (b)(6) and (b)(7) amended; (b)(8) added; (g) removed; (h) and (i) redesignated as (g) and (h); interim 64649
71.21 Added 10150
71.22 Added; interim 64649
72.5 Revised 8329
77 Compliance notification 13218
Authority citation revised 20808
77.2 Amended; interim 64649
77.9 (b) revised 20808
77.11 (a) and (b) revised 20809
78.1 Amended 64248
Amended; interim 64649
78.14 (a)(2) amended; interim 64650
78.41 (a) and (b) amended; interim 7864, 9749
Regulation at 69 FR 7864 confirmed 40763
Regulation at 69 FR 9749 confirmed 52419
78.43 Amended; interim 67502
79.1 Amended; interim 64650
79.2 (a)(2)(v) and (vi) amended; (a)(2)(vii) added; interim 64650
80.1 Amended; interim 64650
85.7 (b)(3)(i), (ii) and (c)(1) amended; interim 64651
85.8 (a)(4) amended; interim 64651
92.4 Added 25819
93.101 (c)(2) and (f) revised; undesignated paragraph removed; (c)(3) redesignated as (c)(4); new (c)(3) added (OMB numbers); interim 25824
93.201 (c) revised (OMB numbers); interim 25825
93.400 Amended; interim 64651
93.401 (c) added; interim 64651
93.406 (a) introductory text amended; (d) added 21042
(a)(2)(i), (ii) and (iii) amended; interim 43285
Regulation at 69 FR 43285 withdrawn 49783
93.427 (c)(4) revised 9750
(c)(3) amended; interim 43285
Regulation at 69 FR 43285 withdrawn 49783
93.500 Amended; interim 64651
93.501 (c) added; interim 64651
94 Authority citation revised 21046

CHANGES JANUARY 2, 2004 THROUGH NOVEMBER 30, 2004

TITLE 9 Chapter I—Con.

94.6 (a)(2) amended 3823
Heading revised; (b)(6), (c)(3) and (4) amended; (d) redesignated as (f); new (d) and (e) added (OMB numbers); interim 25825
94.9 (a) revised 21046
(a) amended 41919
94.10 (a) revised 21046
(a) amended 41919
94.23 Introductory text amended 21046
94.24 Revised 41919
94.25 Added 3823
95.30 Added; interim 25826
98.38 Introductory text amended 21046
130.14 (a), (b) and (c) tables revised 25307
130.15 (a) and (b) tables revised 25308
130.16 (a) and (b) tables revised 25309
130.17 (a) table revised 25309
130.18 (a) and (b) tables revised 25310
130.19 (a) table revised 25311
145.53 (e)(2)(ii) amended 7680

Chapter II—Grain Inspection, Packers and Stockyards Administration (Packers and Stockyards Programs), Department of Agriculture (Parts 200—299)

203.0 24053

Chapter III—Food Safety and Inspection Service, Department of Agriculture (Parts 300—599)

300.1 Amended 253
300.2 (a) revised 253
300.3 (a), (b) introductory text, (1) and (c)(1) table amended; (b)(2) removed 253
300.4 Added 253
300.6 (b) added 254
301 Heading and authority citation revised 254
301.1 Revised 254
301.2 Amended 254
Amended; interim 1884
Regulation at 69 FR 1884 comment period extended 18245
306 Authority citation revised 254
306.1 Revised 254
306.2 Revised 254
306.3 Amended 254
309.2 (b) revised; interim 1873
Regulation at 69 FR 1873 comment period extended 18245
309.3 (e) added; interim 1873
Regulation at 69 FR 1873 comment period extended 18245
310.13 (a)(2)(iv)(C) amended; interim 1891
Regulation at 69 FR 1891 comment period extended 18245
310.22 Added; interim 1873
Regulation at 69 FR 1873 comment period extended 18245
311.27 Amended; interim 1873
Regulation at 69 FR 1873 comment period extended 18245
313.15 (b)(2) heading revised; (b)(2) existing text redesignated as (b)(2)(i); (b)(2)(ii) added; interim 1891
Regulation at 69 FR 1891 comment period extended 18245
317 Compliance notification 28042
317.309 (b)(7)(iv) amended; (b)(12) revised 58801
317.313 (l) revised; (m) added 58801
317.354 (b)(1) introductory text, (2) introductory text, (c)(1) introductory text, (2) introductory text, (d)(1), (e)(1) introductory text, (e)(2) introductory text and (ii)(B) amended 58802
317.356 (b) introductory text, (c)(3), (d)(1) introductory text and (2)(i) amended 58802
317.360 (b)(2) introductory text, (3) introductory text, (4) introductory text, (5) introductory text, (c)(1)(i), (4) introductory text and (5) introductory text amended 58802
317.361 (b)(1)(i), (2) introductory text, (3) introductory text, (4) introductory text, (5) introductory text, (6) introductory text and (7) introductory text amended 58802
317.362 (b)(1)(i), (2) introductory text, (3) introductory text, (4) introductory text, (5) introductory text, (c)(1)(i), (2)

CHANGES JANUARY 2, 2004 THROUGH NOVEMBER 30, 2004

introductory text, (3) introductory text, (4) introductory text, (5) introductory text, (d)(1)(i), (iii), (2) introductory text, (3), (4) introductory text, (5), (e)(1) introductory text and (2) introductory text amended 58802
317.363 (b)(2)(i) introductory text, (3)(i) introductory text, (4)(i) and (ii) amended 58802
318 Authority citation revised...254, 1874
318.6 (b)(1), (4) and (8) amended; interim 1874
Regulation at 69 FR 1874 comment period extended.....18245
318.21 (b)(1), (3)(i), (vi), (xi), (c)(1), (3)(vi) and (xi) amended.....254
318.24 Revised; interim.....1884
Regulation at 69 FR 1884 comment period extended.....18245
319 Authority citation revised.....34916
319.5 (b) added; interim 1874
Regulation at 69 FR 1874 comment period extended.....18245
319.312 Revised.....34916
320 Authority citation revised.....254
Policy statement.....21047
320.1 (b)(10) amended; interim.....1885
Regulation at 69 FR 1885 comment period extended.....18245
320.4 Revised.....254
320.5 (a) amended.....254
381 Authority citation revised.....254
Policy statement.....21047
Compliance notification.....28042
381.1 (b) amended.....255
381.3 (a) removed 255
381.32 Revised 255
381.33 Amended.....255
381.153 (b)(1), (3)(i), (vi), (xi), (c)(1), (3)(vi) and (xi) amended.....255
381.178 Revised.....255
381.179 (a) amended.....255
381.409 (b)(7)(iv) amended; (b)(12) revised.....58802
381.413 (l) revised; (m) added.....58802
381.454 (b)(1) introductory text, (2) introductory text, (c)(1), (2) introductory text, (d)(1), (e)(1) introductory text, (2) introductory text and (ii)(B) amended 58803
381.456 (b) introductory text, (c)(3), (d)(1) introductory text and (2)(i) amended 58803
381.460 (b)(2) introductory text, (3) introductory text, (4) introductory text, (5) introductory text, (c)(1)(i), (4) introductory text and (5) introductory text amended 58803
381.461 (b)(1)(i), (2) introductory text, (3) introductory text, (4) introductory text, (5) introductory text, (6) introductory text and (7) introductory text amended.....58803
381.462 (b)(2) introductory text, (3) introductory text, (4) introductory text, (5) introductory text, (c)(2) introductory text, (3) introductory text, (4) introductory text, (d)(1)(i) introductory text, (iii) introductory text, (2) introductory text, (3) introductory text, (4) introductory text, (5) introductory text, (e)(1) introductory text and (2) introductory text amended 58803
381.463 (b)(2)(i) introductory text, (3)(i), (4)(i) and (ii) amended 58803

Chapter V—Agricultural Research Service, Department of Agriculture (Parts 500—599)

592 Revised.....1648

Proposed Rules:

2.....30601, 31537, 43538
3.....30601, 31537, 43538
50 42288
51 42288
52 42288
53 42288
54 42288
55 42288
56 42288
57 42288
58 42288
59 42288
60 42288
61 42288
62 42288
63 42288
64 42288

CHANGES JANUARY 2, 2004 THROUGH NOVEMBER 30, 2004

TITLE 9 *Proposed Rules:—Con.*

65 42288
66 42288
67 42288
68 42288
69 42288
70 42288
71 ....42288, 52451
72 42288
73 42288
74 42288
75 42288
76 42288
77 ....40329, 42288
78 ....25338, 40556, 42288
79 42288
80 42288
81 42288
82 42288
83 42288
84 42288
85 42288
93 ....10633, 51960
94 10633
95 10633
309 42288
310 42288
311 42288
317 24539
318 42288
319 42288
327 ....50086, 51194
381 ....1547, 24539, 51194

TITLE 10—ENERGY

Title 10 Nomenclature change 18803

Chapter I—Nuclear Regulatory Commission (Parts 0—199)

0—199 (Chapter I) Policy statement 29187
1.25 (g) revised 2233
2 Authority citation revised 2233
2.2 Revised 2233
2.3 Revised 2233
2.4 Amended 2233
2.100 Revised 2234
2.101 (a)(3)(ii), (b), (f)(1) and (g)(2) revised 2234
2.102 (d)(3) revised 2235
2.103 Heading and (a) revised 2235
2.104 (e) revised 2235
2.105 (a)(5) and (6) revised 2235
2.106 (c) revised 2235
2.107 (a) revised 2236
2.108 (c) revised 2236
2.110 (a)(1) revised 2236
2.205 (j) revised 62394
2.206 (c)(3) added 2236
(a) amended 41749
2.300—2.390 (Subpart C) Added 2236
2.402 (b) revised 2256
2.405 Revised 2256
2.604 (b) and (c) revised 2256
2.606 (a) revised 2256
2.700—2.713 (Subpart G) Revised 2256
2.901 Revised 2264
2.902 (e) revised 2264
2.1000 Revised 2264
2.1001 Amended 2264, 32848
2.1003 (a) introductory text revised 2264
(a) introductory text and (1) revised; (e) added 32848
2.1005 (i) added 32848
2.1006 (a) revised 2265
2.1010 (e) revised 2265
2.1012 (b) revised 2265
(a) revised 32848
2.1013 (a)(1), (2), (b) and (c)(1) revised 2265
(a)(2) and (c)(1) revised 32849
2.1014 Removed 2265
2.1015 (b) and (d) revised 2265
2.1016 Removed 2266
2.1018 (a)(1)(v), (c), (f)(3) and (g) revised 2266
2.1019 (j) removed 2266
2.1021 (a) introductory text revised 2266
2.1022 (a) introductory text and (1) revised 2266
2.1023 (a) and (b)(2) revised 2266
2.1026 (b)(1) revised 2266
2.1027 Revised 2266
2.1103 Revised 2266
2.1109 (a)(1) and (c) revised 2267
2.1111 Removed 2267
2.1113 (a) revised; (b) redesignated as (c); new (b) added 2267
2.1117 Revised 2267
2.1119 Added 2267
2.1200—2.1213 (Subpart L) Revised 2267
2.1300 Revised 2270
2.1306 Removed 2270
2.1307 Removed 2270
2.1308 Revised 2270
2.1312 Removed 2270

CHANGES JANUARY 2, 2004 THROUGH NOVEMBER 30, 2004

2.1313 Removed....2270
2.1314 Removed....2270
2.1315 (a) revised....2270
2.1317 Removed....2270
2.1318 Removed....2270
2.1321 (a) revised....2271
2.1322 (a)(1) revised....2271
2.1323 (d) revised....2271
2.1326 Removed....2271
2.1328 Removed....2271
2.1329 Removed....2271
2.1330 Removed....2271
2.1331 (b) revised....2271
2.1400—2.1407 (Subpart N) Added 2271
2.1500—2.1509 (Subpart O) Added 2273
2 Appendix A removed 2274
Appendix D revised 2275
Appendix D corrected....25997
35.2 Amended....55737
35.10 (b) and (c) introductory text revised 55737
35.51 (b)(2) revised....55737
35.100 (b)(2) revised 55738
35.190 (b), (c)(1)(ii) introductory text and (2) revised....55738
35.200 (b)(2) revised 55738
35.290 (b), (c)(1)(ii) introductory text and (2) revised....55738
35.300 (b)(2) revised 55738
35.390 (b)(1)(ii) introductory text and (2) revised 55738
35.392 (b), (c)(2) introductory text and (3) revised....55738
35.394 (b), (c)(2) introductory text and (3) revised....55739
35.490 (b)(1)(ii) introductory text, (2) and (3) revised 55739
35.491 (a) and (b)(3) revised 55739
35.690 (b)(1)(ii) introductory text, (2) and (3) revised 55739
50.8 (b) revised 68046
50.33 (f)(2) revised....4448
50.48 (c) added; (f) introductory text revised 33550
50.55a (b)(1) introductory text, (ii), (2) introductory text, (viii) introductory text, (ix) introductory text, (xiii), (xiv), (xv) introductory text, (C)(*1*), (xvii), (xx), (b) introductory text, (i) and (iv) introductory text amended; (b)(1)(vi), (2)(viii)(G) and (xxii) through (xxvii) added; (b)(2)(xv)(J) and (3)(iii) removed....58819
50.57 (c) revised 2275
(d)(3) revised 5822
50.69 Added 68047
50.75 Regulation at 68 FR 65388 confirmed....5268
50.76 Added....4448
50.91 Introductory text, (a)(4) and (6)(v) revised....2276
51.15 (b) revised 2276
51.16 Revised 2276
51.109 (a)(1) and (2) revised 2276
52.21 Revised 2277
52.29 (b) revised 2277
52.39 (a)(2)(ii) revised 2277
52.43 (b) revised 2277
52.51 Revised 2277
52.63 (a)(1) revised 2277
52 Appendix A amended 2277
Appendices B and C amended 2278
Appendices N and O amended 2279
54.29 (c) revised 2279
60.1 Revised....2279
60.22 (a) revised 2279
60.63 (a) revised 2279
60.130 Revised....2280
63.1 Revised....2280
63.22 (a) revised 2280
70.23a Revised 2280
70.76 Eff. date confirmed 28043
70.202 Revised....2280
71.0—71.11 (Subpart A) Revised 3786
71.1 (a) corrected 58038
71.4 Corrected 58038
71.5 (a) corrected 58038
71.12—71.16 (Subpart B) Revised 3786
71.17—71.25 (Subpart C) Revised 3786
71.19 Revised (eff. in part to 10-1-08) 3786
(a)(3) corrected....6139
71.20 Revised (eff. in part to 10-1-08) 3786
71.22 (c)(1) and Tables 71–1 and 71–2 headings corrected 58038
71.23 (c)(1) corrected 58038
71.41 (a) revised; (d) added....3794
(a) corrected....58039
71.51 (a) introductory text revised; (d) added 3794
(d) corrected....58039

CHANGES JANUARY 2, 2004 THROUGH NOVEMBER 30, 2004

TITLE 10 Chapter I—Con.

71.53 Removed 3794
71.55 (b) introductory text revised; (f) and (g) added 3794
71.59 (b) and (c) revised 3795
71.61 Revised 3795
71.63 Revised 3795
71.73 (c)(2) revised 3795
71.88 (a)(2) revised 3795
71.91 (b) and (c) revised; (d) added 3795
71.93 Revised 3796
71.95 Revised 3796
71.100 (b) revised 3796
71.101—71.137 (Subpart H) Revised 3796
71 Appendix A revised 3800
Appendix A corrected 58039
72.214 Amended 858, 2500, 50056
Corrected 4219
Regulation at 68 FR 70426 confirmed 9199
Regulation at 69 FR 2500 confirmed 16769
Regulation at 69 FR 50056 confirmed 61592
73.21 (c)(1)(vi) revised 2281
73.57 (d)(3) revised 58822
74.7 Reinstated; CFR correction 64249
74.8 Reinstated; CFR correction 64249
74.11 Reinstated; CFR correction 64249
75.12 (c) revised 2281
76.41 (b) revised 2281
76.70 (c)(2)(v) revised 2281
76.72 (a) through (d) revised 2281
110.73 (b) revised 2281
170.20 Revised 22676
170.21 Table amended 22676
170.31 Revised 22677
171.15 (b) through (e) revised 22681
171.16 (c), (d) and (e) revised 22681

Chapter II—Department of Energy (Parts 200—699)

430.2 Amended 51000
430.32 (c)(2) revised 51000
431 Actions on petitions 30151, 30162, 30168, 30175, 30182
431.2 Revised 61923
431.1—431.2 (Subpart A) Appendix A removed 61923
431.11—431.36 (Subpart B) Revised 61923
431.41—431.43 (Subpart C) Removed 61939
431.71—431.77 (Subpart D) Revised 61939
431.81—431.83 (Subpart E) Removed 61941
431.81—431.87 (Subpart E) Added 61960
431.91—431.97 (Subpart F) Added 61969
431.101—431.110 (Subpart G) Added 61983
431.110 Table Footnote b corrected 63574
431.121—431.132 (Subpart G) Removed 61941
431.171—43.172 (Subpart J) Added 61941
431.190—431.196 (Subpart K) Added 61941
431.201—431.207 (Subpart L) Added 61941
431.211—431.220 (Subpart M) Added 61941
431.701—431.704 (Subpart Q) Removed 61949
490 Policy statement 4219
600.8 Heading, (a) introductory text, (2) and (c) revised 7867
600.9 Removed 7867
600.10 (b) amended 7867

Chapter III—Department of Energy (Parts 700—999)

710 Authority citation revised 3223
710.50—710.60 (Subpart B) Removed 3223
711 Removed 3223
712 Added 3223
852.2 Amended; interim 13712
852.11 (b) revised; interim 13712
852.13 (a) revised; interim 13712
852.16 Revised; interim 13712

Proposed Rules:

2 67070
9 22737
19 8350
20 8350
30 ....28849, 67070
35 62831
40 ....28849, 67070
50 ....879, 8350, 28849, 46110, 46452, 56958, 67070
52 67070

CHANGES JANUARY 2, 2004 THROUGH NOVEMBER 30, 2004

60 28849
61 28849
63 67070
70 ....28849, 67070
71 ....12088, 21978
72 ....2528, 28849, 50089, 67070
73 ....64690, 67070
76 ....28849, 67070
110 ....55785, 60567
150 67070
170 4865
171 4865
300 4255
430 ....23699, 45376, 45420, 67680
431 ....45460, 47486
432 45506
850 9277
851 9277

TITLE 11—FEDERAL ELECTIONS

Chapter I—Federal Election Commission (Parts 1—9099)

100.57 Added 68066
100.77 Amended 68238
100.89 Heading revised 68238
100.149 Heading revised 68238
102.5 (a)(1)(i) revised 68067
102.6 (a)(1)(ii) revised 63920
104 Heading revised 59779
104 Authority citation revised 59779
104.5 (c)(3)(ii) amended 68238
104.10 (b) introductory text and (1) revised 68067
104.21 Added 59779
106.6 (a) and (e) introductory text amended; (b) and (c) revised; (f) added 68067
106.8 (b)(2)(ii) revised 63920
109.30 Revised 63920
109.33 (a) revised 63920
109.35 Removed 63921
109.36 Heading revised 63921
110 Authority citation revised 59780
110.20 Heading revised; (j) added 59780
111.30 Revised 6526
113 Heading revised 68238

Proposed Rules:

4 2083
5 2083
100 ....11736, 52461
102 ....11736, 39373
104 ....11736, 18301
106 ....11736, 39373
109 39373
110 ....18301, 18841
111 ....2083, 4092
114 11736

TITLE 12—BANKS AND BANKING

Title 12 Nomenclature change 18803

Chapter I—Comptroller of the Currency, Department of the Treasury (Parts 1—199)

3 Appendix A amended; interim 22384
Appendix A amended 44914
Appendix B amended 44916
5 Authority citation revised 50297, 64481
5.2 Regulation at 68 FR 17892 confirmed 2
5.20 Amended 50297
5.34 (e)(6) added 64481
5.53 Added 50297
7 Authority citation revised 1916
7.4000 (a)(3) added; (b) revised 1904
7.4007 Added 1916
7.4008 Added 1916
7.4009 Added 1917
19 Authority citation revised 65068
19.240 Revised 65068
19.241 Removed 65068
25.12 (g) removed; (h) through (q) and (s) through (w) redesignated as (g) through (p) and (t) through (x); new (q) and (s) added; (b)(1), new (k), (l) and (r) revised; interim 41186
25.27 (g)(1) amended; interim 41186
25.41 (b), (c)(1) and (e)(4) revised; interim 41186
25.42 (i) revised; interim 41186
32.2 (s) redesignated as (t); new (s) added 51357
32.7 (e) revised; interim 32436
Nomenclature change; (a) heading revised; (a)(3) and (4) redesignated as (a)(4) and (5); new (a)(3) added; (c), (d) and (e) amended 51357
34.3 Existing text designated as (a); (b) and (c) added 1917
34.4 Revised 1917

CHANGES JANUARY 2, 2004 THROUGH NOVEMBER 30, 2004

TITLE 12

Chapter II—Federal Reserve System (Parts 200—299)

201.51 (a) and (b) revised.....41389, 51002, 57836, 67635
204.9 Revised.....60545
208 Appendix A amended; interim.....22385
Appendix A corrected.....25672
Appendix A amended.....44916
Appendix E amended.....44918
210 Authority citation revised.....62557
210.1 Amended.....62557
210.2 (h) amended; (i), (l)(3), (n) and (r) revised; undesignated paragraph after (o) removed; (s) added.....62557
210.3 (b) amended.....62558
210.4 (b)(2) amended.....62558
210.5 (b), (c) and (d) redesignated as (c), (d) and (e); new (b) added; new (d)(3) redesignated from part of new (d)(2); new (d)(1), (2), (3) and (e) amended; (a) and new (c)(3) revised.....62558
210.6 (c) redesignated as (d); (a), (b) and new (d) revised; new (c) added.....62559
210.12 (d) through (i) redesignated as (e) through (j); new (d) added; (b)(2) and new (g) amended; (c), new (e) and (f)(3) revised;.....62560
210.13 Amended.....62561
220 OTC margin stock lists.....10601
222 Authority citation revised.....33284
222.1 (c)(2) and (3) added.....6530
(b) added.....33284
222 Appendix B added.....33285
225 Appendix A amended; interim.....22385
Appendix A amended.....44919
Appendix E amended.....44921
226.2 (b)(5) added.....16773
226 Supplement I amended....16773, 50299
228.12 (g) removed; (h) through (q) and (s) through (w) redesignated as (g) through (p) and (t) through (x); new (q) and (s) added; (b)(1), new (k), (l) and (r) revised; interim.....41187
228.27 (g)(1) amended; interim.....41187
228.41 (b), (c)(1) and (e)(4) revised; interim.....41187
228.42 (i) revised; interim.....41187
229 Authority citation amended.....47309
229.1 (a) revised; (b)(4) added.....47309
229.2 (a) introductory text (1) through (5) and undesignated concluding text redesignated as (a)(1) introductory text, (i) through (v) and (2); introductory text, new (a)(2) and (qq) revised; new (a)(1), (e), (k) undesignated concluding text, (q), (z) and (ff) amended; (a)(3), (k)(7) and (rr) through (eee) added.....47309
229.3 (b)(1) and (c)(2)(ii) amended.....47310
229.13 (g)(1)(i)(A) revised.....47310
229.16 (c)(2)(i)(A) revised.....47311
229.20 (g)(2) amended.....47311
229.21 Amended.....47311
229.30 Undesignated text following (a)(2)(iii) amended; (c)(1) and (d) revised.....47311
229.31 Undesignated text following (a)(2)(iii) amended.....47311
229.33 (b) and (d) amended.....47311
229.34 (c)(3) amended.....47311
229.35 (a) revised.....47311
229.38 (d)(1) and (f) amended.....47311
229.51—229.60 (Subpart D) Added.....47311
229 Appendix A amended.....1656, 6919, 10603, 19922, 25827, 28820, 35506, 57839
Appendix A corrected.....30189
Appendix C amended.....47315
Appendix D amended; eff. in part 1-1-06.....47316
Appendix E amended.....47317
263.65 Revised.....56930

Chapter III—Federal Deposit Insurance Corporation (Parts 300—399)

308.116 (b)(4) introductory text, (i), (ii), (iii)(A) and (B) amended.....61305
308.132 (c)(2)(ii), (iii)(B), (C), (3) introductory text, (i), (ii), (iii), (ix), (xiv), (xv) and (xvi) amended.....61305
325 Appendix A amended; interim.....22385
Appendix A amended.....44921
Appendix C amended.....44924
327.2 Revised; eff. 3-1-05.....68073

CHANGES JANUARY 2, 2004 THROUGH NOVEMBER 30, 2004

330.10 (f) revised 2829
335.101 (a) amended; interim 19088
(a) amended 59783
335.111 Amended; interim 19088
Amended 59783
Form F-7 amended 59784
Form F-8 amended 59786
Form F-8A amended 59787
335.601 Revised; interim 19088
Revised 59783
335.611 Heading revised; interim 19088
Heading revised 59783
Form F-7 amended 59784
335.612 Heading revised; interim 19088
Heading revised 59783
Form F-8 amended 59786
335.613 Heading revised; interim 19088
Heading revised 59783
Form F-8A amended 59787
335.701 (a) and (b) revised; interim 19088
(a) and (b) revised 59783
335.801 (b) revised; interim 19088
(b) revised 59783
345.12 (g) removed; (h) through (q) and (s) through (w) redesignated as (g) through (p) and (t) through (x); new (q) and (s) added; (b)(1), new (k), (l) and (r) revised; interim 41187
345.27 (g)(1) amended; interim 41188
345.41 (b), (c)(1) and (e)(4) revised; interim 41188
345.42 (i) revised; interim 41188
352 Revised 26492

Chapter V—Office of Thrift Supervision, Department of the Treasury (Parts 500—599)

502.5 (b) and (c) revised 30568
502.10—502.45 (Subpart A) Revised 30568
502.50 Revised 30571
502.75 (b) revised 30571
506.1 (b) table amended (OMB numbers); interim 68246
509.103 (c) revised 64251
516.70 Revised; interim 68246
516.120 (b) revised; interim 68247
516.140 Revised; interim 68247
516.150 Removed; interim 68247
516.160—516.190 (Subpart D) Revised; interim 68247
528.4 Introductory text revised; interim 68247
543.2 (f) revised; interim 68247
544.2 (b)(3) revised; interim 68248
545.74 Removed; interim 68248
545.91 Revised; interim 68248
545.92 Revised; interim 68248
545.93 Revised; interim 68248
545.95 Revised; interim 68249
545.96 Revised; interim 68249
552.2-1 (a)(4) revised; interim 68249
552.4 (b)(2) revised; interim 68249
559.4 (f) revised; interim 68249
559.12 (d) removed; interim 68249
563.22 (e) revised; interim 68250
563.181 Removed; interim 68250
563.183 Removed; interim 68250
563b.180 Revised; interim 68250
563b.185 Revised; interim 68250
563e.12 (f) removed; (g) through (p) and (r) through (v) redesignated as (f) through (o) and (s) through (w); new (q) and (r) added; (b)(1), new (j), (k) and (q) revised; interim 41188
(t) revised 51161
563e.27 (g)(1) amended; interim 41188
563e.41 (b), (c)(1) and (e)(4) revised; interim 41188
563e.42 (i) revised; interim 41189
567.1 Amended 44924
567.5 (a)(1)(iii) amended; interim 22385
(a)(1)(iii) revised 44925
567.6 (a)(3)(iv) and (4)(ii) amended; interim 22385
567.6 (a)(2)(iv) and (v) redesignated as (a)(2)(v) and (vi); (a)(2)(ii)(B), new (v)(A) and (3) revised; new (a)(2)(iv) added; new (a)(2)(vi) amended; (a)(4) removed 44925
567.13 Removed; interim 68250
574.6 (c)(2)(iii), (d) and (e) revised; interim 68250
575.13 (c)(3) and (f) revised; (c)(4) and (g) removed; interim 68251

Chapter VI—Farm Credit Administration (Parts 600—699)

609.910 (c) amended 10906
Regulation at 69 FR 10906 eff. 4-19-04 21699
609.930 (i) corrected 42853
611.1223 (d)(6) amended 10906

CHANGES JANUARY 2, 2004 THROUGH NOVEMBER 30, 2004

TITLE 12 Chapter VI—Con.

Regulation at 69 FR 10906 eff. 4-19-04 21699
611.1290 Amended 10906
Regulation at 69 FR 10906 eff. 4-19-04 21699
612 Heading revised 10906
Regulation at 69 FR 10906 eff. 4-19-04 21699
612.2130—612.2270 Designated as Subpart A; heading added 10906
Regulation at 69 FR 10906 eff. 4-19-04 21699
612.2300—612.2303 Designated as Subpart B; heading added....10907
Regulation at 69 FR 10907 eff. 4-19-04 21699
612.2300 Redesignated from 617.1; (a), (c) and (e) amended 10907
Regulation at 69 FR 10907 eff. 4-19-04 21699
612.2301 Redesignated from 617.2 10907
Regulation at 69 FR 10907 eff. 4-19-04 21699
612.2302 Redesignated from 617.3 10907
Regulation at 69 FR 10907 eff. 4-19-04 21699
612.2303 Redesignated from 617.4 10907
Regulation at 69 FR 10907 eff. 4-19-04 21699
613.3100 (b)(2)(ii), (c)(1)(v) and (2) revised 43514
Regulation at 69 FR 43514 eff. 11-19-04....68767
613.3200 (a) revised; (b) introductory text, (c) introductory text and (1) amended 43514
Regulation at 69 FR 43514 eff. 11-19-04....68767
613.3300 (d) revised 43514
Regulation at 69 FR 43514 eff. 11-19-04....68767
614 Authority citation revised....10906
Policy statement....42853
614.4125 (a) amended 43514
Regulation at 69 FR 43514 eff. 11-19-04....68767
614.4165 Revised 16470
Regulation at 69 FR 16470 eff. date confirmed 26763
614.4336 Removed 10906
Regulation at 69 FR 10906 eff. 4-19-04 21699
614.4365—614.4368 (Subpart K) Removed....16459
Regulation at 69 FR 16459 eff. date confirmed 26763
614.4440—614.4444 (Subpart L) Removed....10906
Regulation at 69 FR 10906 eff. 4-19-04 21699
614.4514—614.4522 (Subpart N) Removed....10906
Regulation at 69 FR 10906 eff. 4-19-04 21699
614.4540 (c) revised 29862
Regulation at 69 FR 29862 confirmed....44925
614.4550 Revised 29863
Regulation at 69 FR 29863 confirmed....44925
614.4560 (d) revised 10906
Regulation at 69 FR 10906 eff. 4-19-04 21699
(d) revised....29863
Regulation at 69 FR 29863 confirmed....44925
614.4590 (c) and (d) added....29863
Regulation at 69 FR 29863 confirmed....44925
614.4595 Added 29863
Regulation at 69 FR 29863 confirmed....44925
615.5210 (f)(2)(ii)(M), (iii)(C) and (iv)(E) added 29863
Regulation at 69 FR 29863 confirmed....44925
615.5280 (h) revised 10907
Regulation at 69 FR 10907 eff. 4-19-04 21699
615.5290 (a) and (b) revised 10907
Regulation at 69 FR 10907 eff. 4-19-04 21699
617 Removed; new 617 added 10907
Regulation at 69 FR 10907 eff. 4-19-04 21699
617.1 Redesignated as 612.2300 10907
Regulation at 69 FR 10907 eff. 4-19-04 21699
617.2 Redesignated as 612.2301 10907
Regulation at 69 FR 10907 eff. 4-19-04 21699
617.3 Redesignated as 612.2302 10907
Regulation at 69 FR 10907 eff. 4-19-04 21699
617.4 Redesignated as 612.2303 10907
Regulation at 69 FR 10907 eff. 4-19-04 21699
617.7000 Amended 16459

CHANGES JANUARY 2, 2004 THROUGH NOVEMBER 30, 2004

Regulation at 69 FR 16459 eff. date confirmed 26763
617.7100—617.7135 (Subpart B) Added 16459
Regulation at 69 FR 16459 eff. date confirmed 26763
617.7200 (Subpart C) Added....16459
Regulation at 69 16459 eff. date confirmed 26763
617.7300—617.7315 (Subpart D) Added 10908
Regulation at 69 FR 10908 eff. 4-19-04 21699
617.7500—617.7525 (Subpart F) Added 10908
Regulation at 69 FR 10908 eff. 4-19-04 21699
617.7600—617.7630 (Subpart G) Added 10908
Regulation at 69 FR 10908 eff. 4-19-04 21699
618.8000 (b) amended 43514
Regulation at 69 FR 43514 eff. 11-19-04....68767
618.8005 (a) and (c) amended....43515
Regulation at 69 FR 43514 eff. 11-19-04....68767
620.5 (n) added....16471
Regulation at 69 FR 16471 eff. date confirmed 26763
630.20 (p) added 16471
Regulation at 69 FR 16471 eff. date confirmed 26763

Chapter VII—National Credit Union Administration (Parts 700—799)

701.14 (c), (d) and (e) removed; new (c) and (d) added; (f) redesignated as (e)....62562
701.20 Added 8547
701.21 (i)(4) revised....27828
701.36 Revised 58042
703.1 (b)(6) revised....27828
703.2 Amended 39831
703.4 (a) amended....27828
703.8 (b)(3) amended....39831
703.9 (d) amended....39831
703.14 (g)(4) and (13) introductory text revised 39831
703.16 (a) and (e) revised; (f) added 39832
703.19 (c) introductory text revised 39832
704.2 Amended 39832
704.5 (h)(1) and (4) revised; (h)(5) added 39832
704.8 (a)(4) revised....39833
705.3 (b) amended....45237
708a.4 (d) added 8550
709.1 (c) revised....27828
715.3 (a)(1) and (2) revised 27828
717 Added....69273
721.3 (l) revised 45238
723.3 Introductory text revised 62565
723.4 Revised....62565
723.7 (a) introductory text revised 62565
723.10 (h) revised....62565
723.20 (b) amended 27828
723.21 Amended 27828
724 Heading revised 45238
724.1 Heading revised; text amended 45238
724.2 Heading and introductory text revised 45239
725.18 (c) amended....27829
741.2 Existing text designated as (a); (b), (c) and (d) added 8547
Corrected 9926
741.221 Added....8548
742.4 (a) revised....58043
745.4 (e) revised; interim 8801
Regulation at 69 FR 8801 confirmed....45239
745 Appendix amended 8801
747.1001 (Subpart K) Revised....60080
748 Authority citation revised....69274
748.0 (c) added....69274
748 Appendix A amended 69274
790.2 (a) and (c)(1) revised; (b)(6) amended....9201
795.1 (a) and (b) revised....12266

Chapter IX—Federal Housing Finance Board (Parts 900—999)

900.3 Amended 38811
998 (Subchapter M) Added 38811

Chapter XI—Federal Financial Institutions Examination Council (Parts 1100—1199)

1102 Nomenclature change 2501
1102.306 (a)(1)(i) amended 2501

CHANGES JANUARY 2, 2004 THROUGH NOVEMBER 30, 2004

TITLE 12

Chapter XVII—Office of Federal Housing Enterprise Oversight, Department of Housing and Urban Development (Parts 1700—1799)

1700.2 (b) and (c) revised 18809

Chapter XVIII—Community Development Financial Institutions Fund, Department of the Treasury (Parts 1800—1899)

1805 Revised; interim.....26262

Proposed Rules:

1—199 (Ch. I) 2852, 43347
5 .....892, 15260
25.....5729
30 31913
32 21978
41 .....23380, 31913, 42502
200—299 (Ch. II).....2852, 43347
202.....35541
203.....15470
205 .....35541, 55996
208 .....28851, 31913
210.....34086
211.....31913
213.....35541
222 .....19123, 23380, 31913, 42502
225 .....28851, 31913
226.....35541
228 5729
229 1470
230 .....31760, 35541
261a.....31767
300—399 (Ch. III) 2852, 43347
303.....12571, 20558, 43060
324.....12571
325.....43060
327 .....31922, 43060
334.....23380, 31913, 42502
345 .....5729, 51611, 56175
347.....43060
364.....31913
500—599 (Ch. V).....2852, 43347
502 6201
563e 5729, 68257
568.....31913
570.....31913
571.....23380, 31913, 42502
607.....47984
611.....31541
612.....31541
614 .....31541, 47984
615.....31541, 47984, 55362, 62226, 67070
617.....67074
620.....31541, 32905, 47984
621.....32905
650.....32905
651.....32905
652.....32905
653.....32905
654.....32905
655.....32905
700—799 (Ch. VII) 5300, 41202
701.....21439, 39871, 68829
703 4886
704 4886
705.....21443
708a.....46111
708b.....45279
717.....23380, 30601, 42502
721.....29907
723.....39873
724.....29907
742.....21439
748.....30601
1412 42606
1710 19126

TITLE 13—BUSINESS CREDIT AND ASSISTANCE

Chapter I—Small Business Administration (Parts 1—199)

102.10 Correctly added 21952
105.101 Revised; eff. 1-3-05 63922
105.402 (b)(2) and (3) revised; (b)(4) removed; eff. 1-3-05 63922
107 Authority citation revised 8098
107.50 Amended 8098
107.830 (b) removed; (c) and (d) redesignated as (b) and (c); (a), new (b), (c)(2) and (3) revised 8098
107.835 Introductory text revised; (a) amended; (d) removed; (e) redesignated as (d).....8098
107.845 Revised 8098
107.850 (a) introductory text and (2) revised 8098
121 Policy statement.....4057
Authority citation revised 25266, 29420
121 Technical correction 45557
121.103 Heading, (a)(1), (3), (4), (b) heading, (2), (c), (d), (e) and

CHANGES JANUARY 2, 2004 THROUGH NOVEMBER 30, 2004

(f) revised; (f) and (g) redesignated as (h) and (i); (a)(5) and (6) and new (f) and (g) added 29201
121.104 (c) removed; (a)(3) and (b) redesignated as new (e) and (c); (a), new (c) and (d) revised; new (b) added....29203
121.106 (a) and (b)(4) revised....29203
121.201 Table amended 29203
121.301 (a), (d)(1) and (e) revised 29204
121.302 (d) redesignated as (e); (a) and new (e) revised; new (d) added 29204
121.305 Heading revised....29204
121.401 Amended 25266
Revised....29204
121.402 Heading and (a) revised; (b) amended....29205
121.404 Revised....29205
121.406 Heading and (b)(1)(ii) revised; (b)(2)(i) and (ii) redesignated as (b)(1)(ii)(A) and (B); new (b)(2)(i) introductory text added; (b)(2) introductory text, new (i)(A) and (B) amended; (b)(2)(i)(C), (ii) and (e) added 29205
121.410 Introductory text revised; (a), (b) and (d) removed 29205
121.411 (a) amended....29205
121.601 Undesignated center heading and section revised 29205
121.602 Amended 29206
121.603 Heading, (a), (b) and (d) amended 29206
121.604 Amended 29206
121.704 Revised....29206
121.705 (a) revised....29206
121.1001 (a)(8) added 25266
(a)(1) introductory text, (i), (2)(i), (5)(i), (iii), (6)(i), (7) introductory text and (b)(2)(ii)(B) revised; (b)(1)(iii), (7), (8) and (9) revised 29206
(a)(6)(iv) revised; (b)(7) added 29420
(b)(7) and (8) correctly revised 44461
121.1004 (a)(4) and (5) added; (b) amended 29206
121.1005 Amended....29206
121.1007 (c) amended; *Examples 1—6* added 29206
121.1008 Heading, (a) and (d) revised 29207
121.1009 (b) and (g) revised 29207
121.1101 Revised 29207
121.1103 Revised 29207
121.1205 Revised 29208
124 Authority citation revised....29208
124.513 (a)(1) revised....29208
124.520 (d)(1) revised....29208
124.1002 (f)(3) amended 29208
125 Authority citation revised....25266
125.1 Amended 25266
125.6 (b) through (g) redesignated as new (c) through (h); new (b) added....25266
(g) revised....29208
(c) through (h) redesignated as (e) through (j); new (c) and (d) added....29420
125.8 (Subpart A) Added....25267
125.9—125.13 (Subpart B) Added 25267
125.14—125.23 (Subpart C) Added 25268
125.25—125.28 (Subpart D) Added 25269
125.29 (Subpart E) Added 25270
126 Authority citation revised....29420
126.101 (a) revised; (b) removed; (c) redesignated as new (b) 29420
126.103 Amended 29421
126.200 Revised....29422
126.201 Revised....29422
126.202 Revised....29422
126.203 (b) revised....29422
126.205 Revised....29422
126.207 Revised....29423
126.300 Revised....29423
126.303 Revised....29423
126.304 Revised....29423
126.306 (b) revised....29423
126.307 Revised....29423
126.308 Revised....29423
126.309 Revised....29423
126.401 Revised....29423
126.402 Revised....29423
126.403 Revised....29424
126.404 Removed....29424
126.405 Removed....29424
126.500 Revised....29424
126.501 Revised....29424
126.503 Redesignated as 126.504; new 126.503 added....29424

CHANGES JANUARY 2, 2004 THROUGH NOVEMBER 30, 2004

TITLE 13 Chapter I—Con.

126.504 Redesignated from 126.503 29424
126.601 Revised....29424
126.602 Revised....29425
126.603 Revised....29425
126.605 (b) revised; (c) removed 29425
126.606 Revised....29425
126.608 Revised....29425
126.610 Revised....29425
126.611 (c) revised....29425
126.612 Heading, (b)(1), (2) and (e) revised....29425
126.613 Revised....29425
126.614 Revised....29426
126.616 Revised....29426
126.617 Added....29426
126.618 Added....29427
126.700 Revised....29427
126.702 Revised....29427
126.703 Removed....29427
126.800 (b) revised....29427
126.801 (a), (d)(1), (2) and (e) revised; (d)(3) redesignated as (d)(4); new (d)(3) added....29427
126.803 (d) revised....29427
126.805 (a), (b) and (h) revised....29427
126.900 (b) revised....29428
134.101 Amended....29208
134.102 (q) and (r) redesignated as new (r) and (s); new (q) added 25271
(k) revised....29208
134.305 (c) revised....29208
134.314 Amended....29209
134.316 (a) amended....29209

Proposed Rules:

121....5302, 13130, 27865, 39874
126....26511

TITLE 14—AERONAUTICS AND SPACE

Title 14 Nomenclature change....18803

Chapter I—Federal Aviation Administration, Department of Transportation (Parts 1—199)

1 Technical correction....6531
1.1 Amended....1639, 44861
1.2 Amended....1639
11.63 Revised....22386
13 Authority citation revised....59495
13.14 Added....59495
13.15 Heading, (a), (b), (c) introductory text, (1), (3) and (5) revised....59495
13.16 Heading and (a) revised; (b) through (l) redesignated as (d) through (n); new (b) and (c) added; new (e), (l), (m), (n) introductory text, (1) introductory text and (i) introductory text revised; (f) introductory text amended....59496
13.18 Added....59497
13.201 (a) revised; (c) removed....59498
13.233 (b) introductory text, (1) and (3) revised; (j) introductory text amended....59498
21 Technical correction....6531
Special FAA conditions....10315
21.175 (b) revised....44861
21.181 (a)(3) redesignated as (a)(4) and revised; new (a)(3) added 44861
21.182 (b)(2) revised....44862
21.190 Added....44862
21.191 (h) heading revised; (i) added....44862
(i)(1) corrected....53336
21.193 (e) added....44862
23 Special FAA conditions....488, 8554, 13466, 15653, 22717, 25998, 45558, 45560, 47354, 56348, 58822, 67636
25 Special FAA conditions....490, 12973, 18246, 19312, 22720, 24936, 26764, 32849, 32851, 32853, 33551, 33553, 40307, 40538, 42329, 56672, 56674, 60795, 60797, 61991, 62396, 64651
Technical correction....6532, 67490
Appendix J amended....67499
25.111 (c)(4) revised....40527
25.147 (d) and (e) redesignated as (e) and (f); new (d) added....40527
25.161 (c)(2) and (e) revised....40527
25.175 (d)(4) revised....40527
25.677 (b) revised....40527
25.783 Revised....24501
25.807 (h) revised....24502
25.809 (b)(3) added; (c) and (f) revised....24502
(a) revised; (i) added....62788
25.810 (e) added....24502
25.812 (g)(1)(ii), (2) and (h) introductory text revised....62788
25.813 (b)(1), (2), (3), (e) and (f) revised; (b)(4), (5) and (6) added 62788

CHANGES JANUARY 2, 2004 THROUGH NOVEMBER 30, 2004

25.820 Added 24502
25.853 (f) revised 62788
25.855 Introductory text revised 62788
25.869 (a)(4) revised 12530
25.945 (b)(5) added 40527
25.973 (d) revised 40527
25.1141 (f) revised 40527
25.1181 (b) revised 40527
25.1305 (a)(7) and (d)(2) revised 40527
25.1353 (a), (c)(5) and (6) revised; (d) added 12530
25.1411 (c) revised 62789
25.1423 (b) revised 40527
25.1431 (d) added 12530
25.1439 Revised 40528
25.1447 (c)(4) revised 62789
29 Special FAA conditions 10315
36.1 (h)(5) added 31234
36.11 Introductory text and (a)(1) amended 31234
36.801 Amended 31234
36.1501—36.1583 (Subpart O) Heading revised 31234
36.1581 (a)(2) revised; (a)(3) added 31234
36 Appendix H amended ....31234—31246
Appendix J amended 31246
Appendix H corrected 41573
39 Technical correction 2062, 69448
39.13 ....4, 493, 495, 860, 863, 866, 869, 870, 872, 1503, 1505, 1506, 1508, 1510, 1512, 1514, 1516, 1518, 1520, 1522, 1658, 1660, 2061, 2656, 2657, 2659, 2660, 2662, 3002, 3234, 4058, 4232, 4234, 4236, 4449, 4451, 4453, 4455, 5006, 5008, 5460, 5908, 5910, 5912, 5913, 5915, 5919, 5921, 5923, 5925, 5927, 6140, 6533, 6534, 6535, 6537, 6539, 6540, 6541, 6544, 6547, 6548, 6551, 6553, 6554, 7112, 7114, 7549, 7551, 7552, 7554, 7555, 7557, 7560, 7562, 7564, 7566, 7680, 8100, 8102, 8104, 8803, 8811, 9202, 9204, 9521, 9522, 9525, 9528, 9752, 9928, 9932, 9933, 9935, 9938, 9942, 10318, 10320, 10323, 10914, 10916, 10919, 10920, 10922, 11292, 11295, 11297, 11298, 11301, 11304, 11307, 11309, 11505, 11790, 12058, 12061, 12062, 12064, 12065, 12066, 12785, 12787, 12788, 13714, 13716, 15234, 15235, 15237, 15243, 15658, 15660, 15661, 15662, 15664, 15665, 16472, 16474, 16475, 16477, 16776, 16779, 16782, 16784, 16785, 16787, 16789, 17034, 17902, 17904, 17905, 17908, 17910, 17912, 17913, 17915, 17916, 17918, 17919, 17921, 17922, 17924, 17926, 18254, 19757, 19759, 19760, 20539, 20810, 20813, 20816, 20818, 20819, 21050, 21394, 21396, 21398, 21402, 21403, 21700, 21702, 22387, 22388, 22391, 22393, 23092, 23094, 23097, 23099, 23101, 23643, 23645, 23647, 23650, 24939, 24941, 24943, 24944, 24946, 24948, 24951, 24952, 24954, 24955, 25480, 25482, 25484, 25486, 26001, 26003, 26004, 26006, 26007, 26009, 26011, 26013, 26015, 26017, 26018, 26019, 26021, 26023, 26024, 26026, 26028, 26300, 26496, 27830, 27832, 28045, 28050, 28056, 29048, 29053, 29057, 29210, 29211, 29213, 29216, 29218, 29220, 30191, 31000, 31002, 31004, 31288, 31517, 31518, 31520, 31521, 31869, 31871, 31873, 31875, 31877, 32248, 32249, 32251, 32252, 32856, 32859, 33556, 33558, 33560, 33564, 33834, 33835, 33837, 33838, 34052, 34258, 34260, 34556, 34558, 34560, 34561, 34564, 35236, 35238, 35242, 35244, 35507, 35510, 35511, 38812, 38814, 38815, 38817, 38819, 38820, 38822, 38824, 38825, 38827, 38828, 39834, 39835, 39836, 40310, 40539, 40542, 40765, 41391, 41392, 41395, 41397, 41400, 41402, 41405, 41406, 41408, 41411, 41412, 41414, 41416, 41417, 41419, 41420, 41422, 41922, 41924, 41926, 41928, 41929, 41932, 42550, 42857, 42859, 42860, 42862, 43734, 44584, 44587, 44588, 44590, 44592, 44593, 44595, 44927, 45241, 45243, 45245, 45564, 45566, 45568, 45572, 45575, 45576, 45578, 45579, 46096, 46098, 46981, 47764, 48131, 48133, 48135, 48137, 48139, 48360, 48362, 48364, 48366, 48367, 48369, 50059, 50301, 51004, 51359, 51548, 51550, 51762, 53337, 53604, 53606, 53608, 53612, 53975, 53999, 54203, 54205, 54210, 54212, 54214, 54558, 55321, 55323, 55325, 55328, 55331, 55945, 56161, 56480, 56678, 56681, 56683, 56684, 56687, 56690, 57634, 57638, 58045, 58252, 58255, 58257, 58826, 58827, 58829, 59542, 59789, 59792, 60800, 60801, 60803, 60805, 60808, 60810, 60950, 60953, 60956, 61145, 61308, 61759, 61995, 62398, 62566, 62569, 62571, 62573,

CHANGES JANUARY 2, 2004 THROUGH NOVEMBER 30, 2004

TITLE 14 Chapter I—Con.

62804, 62806, 62809, 63054, 63055, 63440, 63441, 63443, 63444, 64252, 64254, 64257, 64482, 64655, 64833, 64836, 64838, 64841, 64844, 64847—64849, 64851, 64853, 64855, 64857, 64859, 65521, 65523, 65527, 65530, 65532, 65534, 65536, 67044, 67046, 67049, 67051, 67806, 67808, 67810, 68252, 68772, 69276
Corrected.....3629, 10913, 13127, 15238, 17034, 17901, 19313, 19314, 19618, 24063, 24225, 24938, 25488, 26434, 29054, 29651, 33286, 36007, 41189, 45246, 49957, 50299, 50445, 51753, 56480, 58258, 60081, 62180, 62399, 62400
Eff. 1-03-05.....68768, 68770, 68774, 68776, 68778, 68780, 69278
Eff. 1-4-05.....69506
Regulation at 69 FR 59130 confirmed.....69506
43.1 (a) introductory text and (b) revised; (d) added.....44863
43.3 (c) and (g) revised.....44863
43.7 (g) and (h) added.....44863
43.9 (a) concluding text redesignated as (d); (c) amended; heading and new (d) revised.....44863
45.11 (a) amended; (e) added.....44863
45.23 (b) revised.....44863
45.27 (e) added.....44863
45.29 (b)(1)(iii) and (2) revised.....44863
61 Technical correction.....6531, 62809
Comment disposition.....58232
61.1 (b)(3)(1) introductory text and (ii) introductory text revised; (b)(3)(iii), (iv), (v) and (15) redesignated as (b)(3)(v), (vi), (vii) and (16); new (b)(3)(iii), (iv) and (15) added.....44864
61.3 (c)(2)(i) revised; (c)(2)(ii) through (vii) redesignated as (c)(2)(vi) through (xi); new (c)(2)(viii) amended; new (c)(2)(ii) through (v) added.....44864
61.5 (a)(1)(ii) through (v), (b)(5) and (6) redesignated as (a)(1)(iii) through (vi), (b)(7) and (8); new (a)(1)(ii), (b)(1)(vi), (vii), (5), (6) and (c)(5) added.....44864
61.23 (a) introductory text, (3)(iii), (iv), (b) introductory text and (1) through (4) revised; (c) redesignated as (d); new (c) added.....44864
61.31 (k)(1) and (2)(iii) revised; (k)(2)(iv) and (v) amended; (k)(2)(vi) added.....44865
61.45 (a)(1)(ii), (2)(i) and (b)(1)(iii) revised; (f) added.....44865
61.51 (c)(1), (e)(1) introductory text and (i) revised; (i)(3) redesignated as (i)(4); new (i)(3) and (5) added.....44865
61.52 Added.....44865
61.53 (c) added.....44866
61.63 (k) redesignated as (l); new (k) added.....44866
61.69 Revised.....44866
61.87 (d) introductory text, (g) introductory text, (i) introductory text, (j) introductory text and (k) introductory text amended; (l), (m) and (n) redesignated as (n), (o) and (p); new (l) and (m) added.....44866
61.89 (c) added.....44867
61.93 (l) and (m) added.....44867
61.94 Added.....44867
61.95 (c) added.....44868
61.99 Introductory text revised.....44868
61.101 (d) through (i) redesignated as (e) through (j); (b) introductory text, (c) introductory text, new (e) introductory text, (1), (2), (7), (11) and (12) revised; new (d) added.....44868
61.107 (b)(9) and (10) added.....44868
61.109 (i) redesignated as (k); (a) introductory text, (b) introductory text, (c) introductory text, (d) introductory text, (e) introductory text and new (k)(1) amended; new (i) and (j) added.....44868
61.110 (c) added.....44869
61.113 (g) revised.....44869
61.165 (f) added.....44869
61.181—61.201 (Subpart H) Heading revised.....44869
61.181 Revised.....44869
61.213 (a)(4)(i) and (ii) revised.....44869
61.215 (a) revised.....44869
61.301—61.329 (Subpart J) Added.....44869

CHANGES JANUARY 2, 2004 THROUGH NOVEMBER 30, 2004

61.401—61.431 (Subpart K) Added 44875
65.85 Existing text designated as (a) and amended; (b) added 44879
65.87 Existing text designated as (a) and amended; (b) added 44879
65.101 (b) revised 44879
65.103 (c) added 44879
65.107 Added 44879
71 Technical correction 5461, 24225
71.1 ..... 496, 1662—1665, 1667—1673, 2297, 3003, 5009, 5010, 5013, 5014, 5015, 5463, 8556, 8557, 8559, 8560, 8562, 10325—10329, 10331, 10603, 10605, 10607, 10609, 10611, 11792, 11794, 11795, 11796, 11798, 13467—13471, 15667, 17283, 19317—19320, 19923, 19924, 20820, 20821, 20822, 21405, 22394, 22397, 22399, 24065, 24066, 24068, 24069, 26030, 26031, 26032, 26034, 26035, 26036, 29059, 29060, 29061, 29652, 30192, 30194, 30572, 30573, 30574, 30819, 30820, 32253—32258, 32860, 32862, 32863, 33566, 34053, 34055, 34056, 34058, 34059, 34061, 34062, 34917, 40311, 41190, 42332, 47357, 48767, 51943—51950, 52596, 53614, 54001, 54749, 54750, 54751, 56931, 56932, 57841, 61761
Regulation at 68 FR 65390 confirmed 497
Corrected 1783, 2816, 4002, 5008, 5012, 7681, 11480, 11712, 11943, 15667, 19316, 22599, 22730, 25467, 29653, 30360, 31291, 31865, 32257, 34055, 36164, 39550, 39837, 47358, 48765, 53976, 55499, 59303, 67052, 67215
Regulation at 68 FR 66702 confirmed 2295
Regulation at 68 FR 67358 confirmed 2296
Regulation at 68 FR 66701 confirmed 2297
Technical correction 2816
Regulation at 68 FR 67360 confirmed 5011
Regulation at 68 FR 67362 confirmed 5011
Regulation at 68 FR 68507 confirmed 5012
Regulation at 68 FR 68506 confirmed 5013
Regulation at 68 FR 67361 confirmed 5461
Regulation at 68 FR 67359 confirmed 5462
Regulation at 68 FR 69591 confirmed 5462
Regulation at 68 FR 69306 confirmed 5462
Regulation at 68 FR 68508 confirmed 7681
Regulation at 69 FR 5009 eff. date delayed 8555
Regulation at 69 FR 8557 eff. date corrected 10103
Regulation at 69 FR 1673 confirmed 10329
Regulation at 69 FR 1668 confirmed 10331
Regulations at 69 FR 1669 and 1671 confirmed 10606
Regulations at 69 FR 1664, 1667 and 1672 confirmed 10609
Regulation at 69 FR 1663 confirmed 10610
Regulation at 69 FR 1665 confirmed 10611
Regulations at 69 FR 496 and 1662 confirmed 10612
Regulation at 69 FR 2297 confirmed 11794
Regulation at 67 FR 21576 confirmed 19314
Regulation at 69 FR 8556 confirmed 20823
Regulation at 69 FR 8559 conirmed 20823
Regulation at 69 FR 8556 confirmed 22394
Regulation at 69 FR 10611 confirmed 22395
Regulation at 69 FR 10328 confirmed 22395
Regulation at 69 FR 11792 confirmed 22395
Regulation at 69 FR 11794 confirmed 22396
Regulation at 69 FR 10331 confirmed 22397
Regulation at 69 FR 8560 confirmed 22397
Regulation at 69 FR 10607 confirmed 24063
Regulation at 69 FR 10609 confirmed 24063
Regulation at 69 FR 11798 confirmed 24064

CHANGES JANUARY 2, 2004 THROUGH NOVEMBER 30, 2004

TITLE 14 Chapter I—Con.

Regulation at 69 FR 10605 confirmed....24064
Regulation at 69 FR 11796 confirmed....24067
Regulation at 69 FR 11795 confirmed....24067
Regulation at 69 FR 10329 confirmed....29059
Regulation at 69 FR 24065 confirmed....32860
Regulation at 69 FR 22397 eff. date confirmed....32861
Regulation at 69 FR 24066 confirmed....34053
Regulation at 69 FR 26034 confirmed....34054
Regulation at 69 FR 26031 confirmed....34054
Regulation at 69 FR 26035 confirmed....34056
Regulation at 69 FR 22399 confirmed....34059
Regulation at 69 FR 26036 confirmed....34060
Regulation at 69 FR 26032 confirmed....36007
Regulation at 69 FR 26030 eff. date confirmed....40542
Regulations at 69 FR 30194, 32862 and 34917 confirmed....41841
Regulations at 69 FR 29652, 30572 and 30573 confirmed....41842
Regulations at 69 FR 30574, 32256 and 34062 confirmed....41843
Regulation at 69 FR 34061 confirmed....41844
Regulation at 69 FR 40311 confirmed....51949
Regulation at 69 FR 42332 confirmed....52811
Eff. 1-20-05....55948, 56692, 57170, 57171, 57172, 57840, 58048, 59130, 60286, 60287, 60957, 61440, 62402—62405, 63056, 63057, 63059, 63060, 63062, 63064, 68074, 68075
Corrected; eff. 1-20-05....60284, 63062, 67811, 68782
Regulation at 69 FR 48767 confirmed....60286
Eff. 3-17-05....64657, 67053, 67639
Regulation at 69 FR 57171 confirmed; eff. 1-20-05....65069
Regulation at 69 FR 57840 confirmed; eff. 1-20-05....65069
Regulations at 69 FR 56692, 57170 and 57172 confirmed....65367
Regulation at 69 55948 confirmed....65368
Regulation at 69 FR 58048 confirmed....68782
Regulation at 69 FR 60286 confirmed....68783
73.22 Amended....3003, 30577
Corrected....34425
73.23 Amended....53796
73.25 Amended....53797
73.29 Amended....18472
Amended; eff. 1-20-05....68076
73.38 Amended....21054
73.51 Amended....30575
73.58 Amended....47390
Corrected....57841
73.63 Amended....30575
73.66 Amended....32259
77 Regulation at 68 FR 19730 confirmed....5682
Policy statement....22732
91 Technical correction....6531, 6532, 6555
SFAR No. 104 added....31719
Interpretation....21953
Compliance notification....45940
SFAR No. 65–1 removed....60535
91.1 (b) revised....44880
91.113 (d)(2) and (3) revised....44880
91.126 (b)(2) revised....44880
91.131 (b)(1)(i), (ii) and (2) revised; (b)(1)(iii) and (iv) added....44880
91.143 Revised....59753
91.155 (b)(2) revised....44880
91.175 (c) introductory text, (d) and (e)(1) introductory text revised; (l) and (m) added....1640
91.213 (d)(1)(i) revised....44880
91.309 Heading, (a) introductory text, (3), (5) and (b) revised....44880
91.319 (e) redesignated as (h); new (e), (f) and (g) added....44881
(e) correctly redesignated as (i); new (e) through (h) correctly added....51162
Technical correction....53337
91.327 Added....44881
91.409 (c)(1) revised....44882
91.410 (b) amended....45941
91 Appendix D amended....44882
93 Technical correction....6555
95....2830, 10613, 24956, 38829, 51951, 61998
97.21—97.35....1675, 5683, 5684, 5685, 8812, 10615, 12974, 17285, 24506, 28059, 30821, 33288, 36009, 41935, 44596,

CHANGES JANUARY 2, 2004 THROUGH NOVEMBER 30, 2004

48245, 51764, 53799, 56161, 61147, 61593, 63319, 65539, 69508
99.1 (a), (b) introductory text and (c) revised 16755
99.3 Amended 16755
99.7 Revised 16756
99.9 (c) and (d) added 16756
99.11 (a) revised; (d) added 16756
99.12 Redesignated as 99.13 16756
99.13 Redesignated from 99.12 16756
99.15 Revised 16756
99.17 Revised 16756
99.19 Removed 16756
99.21 Removed 16756
99.23 Removed 16756
99.27 Removed 16756
99.29 Removed 16756
99.31 Removed 16756
99.41 Revised 16756
99.49 Removed 16756
99.42 Redesignated as 99.43 16756
99.43 Redesignated as 99.45; redesignated from 99.42 16756
99.45 Redesignated as 99.47; redesignated from 99.43 16756
99.47 Redesignated as 99.49; redesignated from 99.45 16756
99.49 Redesignated from 99.47 16756
119 Technical correction 6531, 6555
121 Technical correction 6531, 6532, 6555, 6556
Policy statement 13472
Compliance notification 51940
121.291 (b)(1) revised 67499
121.310 (f)(2) revised; (f)(6) and (l) redesignated as (f)(7) and (n); new (f)(6) and (l) added 62789
121.333 (d) revised 62789
121.370 (b) amended 45942
121.571 (b) revised (OMB numbers pending) 39294
121.590 Revised 6424
(b) correctly designated as (b)(1); (b)(2) correctly added 31522
121.651 (c) introductory text and (d) introductory text revised 1641
121 Appendix I amended 1855
Appendix J amended 1858
Appendix J technical correction 12938
Appendix A amended 19762
125 Technical correction 6531, 6532, 6556
Compliance notification 51940
125.248 (b) amended 45942
125.381 (c) revised 1641
129 Technical correction 6531, 6555, 6556
Compliance notification 51940
129.32 ((b) amended 45942
135 Technical correction 6531, 6532, 6555, 6556
135.117 (e) revised (OMB numbers pending) 39294
135.225 (c) revised 1641
135.427 (a) revised 18472
139 Revised 6424
139.7 Amended 24069
139.103 Introductory text amended 24069
139.105 Amended 24069
139.113 Amended 24069
139.201 (b) introductory text and (c) amended 24070
139.203 (a) and (b) amended 24070
(b) table corrected 31522
139.205 (b) amended 24070
139.301 Introductory text amended 24070
139.303 Introductory text, (c) and (d) amended 24070
(e)(i) through (vi) correctly designated as (e)(1) through (6) 31522
139.305 (a) introductory text and (1) through (6) amended 24070
(a)(3) correctly revised 31522
139.307 (a) introductory text, (1), (2) and (3) amended 24070
139.309 (a) introductory text, (b) introductory text and (1) through (4) amended 24070
139.311 (a) introductory text, (b) introductory text, (2), (3), (c), (d), (e) and (g) amended 24070
139.313 (a) and (b) introductory text amended 24070
139.315 (e)(i) through (iv) correctly designated as (e)(1) through (4) 31522
139.317 (f) introductory text, (2), (i) and (k) amended 24070
(k) corrected 31523
139.319 (a), (b), (d) introductory text, (e) introductory text, (f) introductory text, (g) introductory text, (1), (2), (3), (h) introductory text, (2) introductory text, (i), (ii), (i)

CHANGES JANUARY 2, 2004 THROUGH NOVEMBER 30, 2004

TITLE 14 Chapter I—Con.

introductory text, (2) through (5), (j), (k) and (m) amended 24070
(g)(3) corrected 31523
139.321 (a) through (d), (e) introductory text, (1), (2), (f) and (g) amended 24070
139.325 (a) introductory text, (e), (f), (g) introductory text, (h), (i) and (k) amended 24070
139.327 (a) introductory text, (b) introductory text, (3) introductory text and (c) introductory text amended 24070
139.329 Introductory text, (f)(1) and (2) amended 24070
139.331 Amended 24070
139.333 Introductory text amended 24070
139.335 (a) introductory text amended 24070
139.337 (a), (b) introductory text, (c) introductory text, (d) introductory text and (e) introductory text amended 24070
139.339 Introductory text and (d) amended 24070
139.341 (a) introductory text amended 24070
139.343 Amended 24070
142 Technical correction 6531
145 Regulation at 68 FR 65378 confirmed 5388
150.3 Revised 57625
150.5 (a) and (c) revised 57625
150.7 Amended 57625
150.13 (e)(1), (3) introductory text, (ii), (iii), (v), (vi), (vii) and (ix) revised; (e)(3)(xi) added 57625
150.21 (a)(1), (d), (f)(1) introductory text and (2) introductory text revised 57626
150.23 (d) revised 57626
150.35 (f) revised 57626
150 Appendix A amended 57626
Appendix A corrected 61438
158.53 (a) revised 12948
183 Technical correction 6555

Chapter II—Office of the Secretary, Department of Transportation (Aviation Proceedings) (Parts 200—399)

254.4 Revised 56693
254.5 Revised 56693
255 Revised 1032
383 Revised 41423

Chapter V—National Aeronautics and Space Administration (Parts 1200—1299)

1260.8 Added 16791
1260.9 Added 5016
1260.10 (b)(3) revised 2831
(c) revised 21704
1260.27 Amended; interim 5016
1260.32 Undesignated heading and (c) revised 21704
1260.35 Revised 3235
1260.67 Amended; interim 5016
1260.74 (b)(2)(vii) revised 41936
1260.75 (b)(12) revised 41936
1274.923 Amended; interim 5017
1274.933 Amended 41936
1275 Added 42103

Proposed Rules:

1—199 (Ch. I) 8575
1 551
14 31658
21 ....282, 551, 2970
23 ....55367, 67860
25 ....551, 5747, 29910, 50240, 53841, 56961
33 551
36 6856
39 ....282, 284, 287, 289, 291, 293, 895, 897, 900, 1274, 1275, 1547, 1549, 1551, 2855, 3036, 3039, 3041, 3043, 3533, 3535, 3859, 3861, 3863, 3865, 4255, 4257, 4259, 4261, 5302, 5477, 5756, 5759, 5762, 5765, 5767, 5769, 5771, 5773, 5775, 5778, 5780, 5781, 5783, 5785, 5787, 5790, 5792, 5794, 5936, 5939, 6214, 6585, 6587, 7170, 7174, 7176, 7179, 7181, 7378, 7380, 7382, 7706, 7707, 7710, 7878, 8576, 8875, 8878, 8880, 8881, 9277, 10179, 10357, 10360, 10362, 10364, 10366, 10369, 10370, 10372, 10374, 10375, 10378, 10379, 10381, 10383, 10385, 10387, 10636, 10638, 10641, 10939, 11346, 11547, 11549, 11550, 11552, 11554, 11556, 11558, 11821, 12580, 12581, 12585, 12587, 12589, 12592, 12594, 12596, 12807, 13760, 13761, 13763, 15262, 15264, 15266, 15268, 15740, 15743, 15744, 16836, 17072, 17073, 17076, 17077, 17080, 17082, 17084, 17086, 17088, 17091, 17095, 17097,

CHANGES JANUARY 2, 2004 THROUGH NOVEMBER 30, 2004

17101, 17103, 17105, 17107, 17109, 17111, 17113, 17115, 17610, 17984, 17987, 17989, 17991, 17993, 17996, 18304, 18306, 18843, 18845, 18848, 19950, 19952, 19954, 19956, 19777, 19132, 19135, 20566, 21444, 21766, 21768, 21771, 21774, 22459, 22461, 22743, 22745, 23161, 23456, 23458, 24095, 24097, 24099, 24101, 24103, 24105, 25037, 25041, 25501, 25503, 25505, 25507, 25511, 25514, 25517, 25519, 25521, 25523, 25525, 26052, 26054, 26325, 26326, 26329, 26331, 27865, 27866, 27868, 28093, 28094, 28860, 28863, 28865, 28867, 29106, 29108, 29109, 29111, 29477, 29672, 29910, 30244, 30245, 31045, 31047, 31049, 31051, 31053, 31325, 31327, 32285, 32287, 32922, 32924, 33587, 33590, 33592, 33595, 33597, 33599, 33872, 34091, 34092, 34096, 34312, 34966, 34969, 34971, 34974, 35273, 39875, 39877, 40819, 40821, 40823, 41204, 41207, 41209, 41211, 41213, 41985, 41987, 41990, 41992, 41994, 41997, 42356, 42358, 42360, 42363, 42365, 42368, 42612, 42912, 43775, 43777, 43779, 43783, 44474, 45291, 45293, 45295, 45614, 46456, 47028, 47031, 47035, 47038, 47040, 47041, 47388, 47391, 47393, 47802, 47804, 47806, 47808, 47811, 47814, 48424, 48426, 49829, 50341, 50344, 50346, 51015, 51017, 51196, 51198, 51200, 51203, 51206, 51402, 51616, 53016, 53366, 53655, 53658, 53846, 53848, 53853, 53855, 53858, 54053, 54055, 54058, 54060, 54063, 54250, 54596, 55120, 55369, 55120, 56175, 56375, 56730, 56733, 56735, 57883, 57884, 57886, 57888, 57892, 58099, 58101, 58103, 58107, 58109, 58111, 59147, 59148, 59151, 59153, 59557, 59559, 59837, 60098, 60100, 60104, 60106, 60568, 60971, 61611, 62003, 62005, 62421, 62424, 62623, 62625, 62627, 62629, 63104, 63106, 63336, 63960, 63962, 63963, 63965, 63968, 64260, 64262, 64263, 64504, 64506, 64510, 64513, 64515, 64517, 64520, 64523, 64525, 64530, 64534, 64537, 64539, 64692, 64695, 64869, 64871, 65095, 65097, 65099, 65101, 65103, 65105, 65388, 65391, 67864, 67867, 67869, 68265, 68268, 68270, 68272, 68274, 68277

43 26254
60 6216
61 ....2529, 6218, 21073, 67258
71 ....2084, 2085, 2086, 2088—2091, 2311, 2312, 5093, 5094, 5095, 5097, 5098, 5479, 7713, 7714, 7715, 8578, 8579, 8581, 8582, 8583, 8585, 8586, 10389, 11825, 12992, 12993, 18308, 18309, 18508, 19359, 19360, 19958, 19960—19963, 20834, 20835, 20837, 21447, 21448, 21449, 23161, 26056, 26058, 28870, 32288, 32289, 32290, 32291, 32293, 32294, 32295, 36030, 40330, 40331, 41215, 41216, 41218, 46116, 48826, 51019, 52839, 53661, 53860, 53861, 54758, 56963, 56964, 56965, 56967, 58859, 59756, 62832, 63109, 63970, 63972—63976, 63978, 65107, 68104, 68105, 69554, 69556
73 ....552, 5099, 8884, 15746, 30606, 32296, 36031, 43539, 46117, 58860
77 5101
91 ....2529, 6218, 21073
93 61708
95 61128
97 59756
119 ....2529, 6218, 21073
121 ....282, 551, 2529, 2970, 6216, 6218, 21073, 27980, 42324, 50090, 59350
125 ....42324, 50090
129 50350
135 ....551, 2529, 2970, 6218, 21073, 42324, 50090, 50350
136 ....2529, 6218, 21073
145 2970
158 32298
183 2970
201 62833
203 62833
205 62833
215 62833
243 43540
298 62833
380 62833
382 64364
385 62833
389 62833
399 21450
400—499 (Ch. III) 8575

TITLE 15—COMMERCE AND FOREIGN TRADE

Title 15 Nomenclature change 18803

CHANGES JANUARY 2, 2004 THROUGH NOVEMBER 30, 2004

TITLE 15

Subtitle A—Office of the Secretary of Commerce (Parts 0—29)

4.10 (a) and (b) revised 49784

Chapter I—Bureau of the Census, Department of Commerce (Parts 30—199)

50 Authority citation revised 45580
50.5 Revised 45580

Chapter II—National Institute of Standards and Technology, Department of Commerce (Parts 200—299)

270.1 (b)(1) amended 33571
270.100 (a) revised.....33571
270.102 (a)(1)(ii), (iv) and (2) revised 33571
270.104 (b)(5) revised.....33571
270.200 (c)(2)(ix) revised 33571
270.202 Amended 33571

Chapter III—International Trade Administration, Department of Commerce (Parts 300—399)

303.14 (b)(3) amended.....51553

Chapter VII—Bureau of Industry and Security, Department of Commerce (Parts 700—799)

711.7 Added; interim.....2502
730 Authority citation revised 5687, 60546
Nomenclature change.....60546
730.8 (c) revised 5687
730 Supplement No. 3 amended 5687
732 Authority citation revised.....23628
732.1 (d)(2) and (3) amended; interim 23628
(d)(2) and (3) amended; interim 46074
732.2 (f)(1)(i) amended; interim 23628
732.3 (d)(4) amended.....3005
(h)(2) revised 5687
(f)(1)(i) and (i) amended; (d)(4) revised; interim.....23628
(d)(4) revised; interim.....46074
732 Supplement Nos. 1 and 2 revised 5687
734 Authority citation revised 5690, 5929, 60546
Nomenclature change.....60546
734.1 (a) amended 5690
734.3 (a)(3) revised 5929
(b)(4) amended.....5690
734.4 (a) and (c) introductory text revised; (b) removed 5929
(d) introductory text revised 5690
736 Authority citation revised.....23628, 26768
Supplement No. 1 amended 26768, 42333
736.2 (b)(3)(i) amended 5690
(b)(3)(i) amended; interim 23628
738 Supplement No. 1 amended 3005, 36010
Supplement No. 1 amended; interim.....23628, 46074
Authority citation revised 23628, 36010
Supplement No. 1 corrected 41879
740 Authority citation revised.....23628, 34566, 64487, 64493, 64658
740.2 (a)(9) added 5930
(a)(6) amended; interim 23628
(a)(6) and (8)(ii) amended; interim 46074
740.4 Amended 5690
740.5 Amended 5690
Revised.....64493
740.6 (a) amended 5690
740.7 (c)(1)and (d)(1) amended 21056
(b)(2) amended; (d)(1) revised; interim 46074
Revised.....64487
740.9 (a)(2)(viii)(B) amended 5690
(b)(3), (4)(i) and (c)(2) amended; interim 23628
(c)(2) revised; interim.....46075
740.11 (c)(2)(i) amended; interim 46075
740.12 (b)(5)(iii) amended 5690
(a)(2)(i) and (iii) revised; (a)(2)(v) added; (a) example removed.....34566
740.13 (a)(1) amended 5690
(e)(4) and (6) amended; interim 46075
740.14 (g) added 34567
740.15 (b)(2) amended; interim 23628
740 Supplement No. 1 amended 3005, 21056
Supplement No. 1 amended; interim 23628, 46075, 64658
742 Authority citation revised.....16479, 23629, 36010, 46075

CHANGES JANUARY 2, 2004 THROUGH NOVEMBER 30, 2004

742.1 Heading and (d) revised; (c) and (e) amended; interim 23629
(c) amended; (d) revised; interim 46075
742.2 (a)(2)(i)(A) revised 42865
742.5 (a)(2) revised; interim.....46075
742.6 (a)(2) revised 16480, 36010
742.12 (a)(2) and (b)(4)(ii) amended; interim 46076
742.18 (a)(1), (b)(1)(i) introductory text, (ii) and (iii) revised 42865
742.20 Added; interim.....23629
742 Supplement No. 2 revised; interim 23630
Supplement No. 1 amended 42865
Supplement No. 2 amended; interim 46076
744 Authority citation revised.....23638, 42333, 56694, 58049
744.1 (c) amended 56694
(a)(1) amended 65369
744.3 Heading, (a), (b) and (d) revised; interim.....64659
744.8 Removed; interim.....23638
744.15 Removed 42333
744.16 Removed 65369
744.18 Added; interim.....46076
744 Supplement No. 4 amended 56694, 58049, 65540
Supplement No. 4 corrected 59303
745 Supplement No. 2 amended 12790
746 Authority citation revised 5690, 23638, 34567, 46076, 60546
Nomenclature change.....60546
746.1 (a) introductory text and (1) amended; interim 23638
(a) introductory text amended; (a)(2) and (b) revised; interim 46076
746.2 (a)(1)(ii) amended.....5690
(b)(4)(i) amended; (b)(5) added 34567
746.3 Revised; interim.....46077
746.4 (b)(2) introductory text, (ii)(B) and (c)(2)(vii)(A) amended.....5690
Removed; interim.....23638
746.7 Introductory text revised 5690
746 Supplement No. 1 removed 3005
746.1 (d) removed.....3005
747 Added; interim.....46078
748 Authority citation revised 5690, 42865, 64489
748.2 (a) amended 5690
748.8 Heading revised; (r), (s) and (t) added 64489
748 Supplement No. 2 amended 42865, 64489
750 Authority citation revised 5691, 46079, 68077
Heading revised; interim.....68077
750.4 (b)(6)(i) revised; interim 46079
750.7 (c)(1)(viii) revised.....5691
(d) amended; interim.....68077
752 Authority citation revised 5691
752.3 (a)(2) and (3) revised.....5691
758.1 (b)(1) amended; interim 46080
762 Authority citation revised.....23638
762.2 (c) added; interim.....23638
(b)(10) through (43) redesignated as (b)(12) through (45); new (b)(10) and (11) added; interim 46080
764 Authority citation revised 7870
764.5 (e) revised 7870
766.3 (a) revised 7870
766.18 (f) added 7870
766 Supplement No. 1 added 7870
770 Authority citation revised.....23601, 52992
Nomenclature change.....60546
770.2 (l)(3) added.....23601
(k)(20), (24) and (28) through (31) removed 42865
(h) revised 52992
772 Authority citation revised.....23638, 36010, 60546
772.1 Amended; interim.....23638, 36011, 46080
Amended 60546
774 Authority citation revised.....23601, 36011, 42865, 52992
Supplement No. 1 nomenclature change.....60547
Supplement No. 1, Category 0 (ECCN 0A018, 0A918, 0A988, 0E018, 0E918) amended 16480
Supplement No. 1, Category 0 (ECCN 0A018, 0E918) corrected 17927
Supplement No. 1, Category 0 (ECCN 0A018, 0A918, 0A984, 0A985) amended; interim 46080
Supplement No. 1, Category 0 (ECCN 0A986, 0A987, 0A988, 0B986, 0B999, 0D999, 0E018) amended; interim 46081

CHANGES JANUARY 2, 2004 THROUGH NOVEMBER 30, 2004

TITLE 15 Chapter VII—Con.

Supplement No. 1, Category 0 (ECCN 0E918, 0E984) amended; interim 46082
Supplement No. 1, Category 1 (ECCN 1C351 and 1C352) amended 12791
Supplement No. 1, Category 1 (ECCN 1C353) amended 12792
Supplement No. 1, Category 1 (ECCN 1A005) amended 23601
Supplement No. 1, Category 1 (ECCN 1C355) amended 24507
Supplement No. 1, Category 1 (ECCN 1B118 and 1C111) amended 24510
Supplement No. 1, Category 1 (ECCN 1A004, 1A995) amended 25313
Supplement No. 1, Category 1 (ECCN 1A984, 1C018, 1C111) amended 42866
Supplement No. 1, Category 1 (ECCN 1C238, 1C350) amended 42867
Supplement No. 1, Category 1 (ECCN 1C355) 42868
Supplement No. 1, Category 1 (ECCN 1C395, 1C992, 1C995) 42869
Supplement No. 1, Category 1 (ECCN 1A005, 1B018, 1B999, 1C018) amended; interim 46082
Supplement No. 1, Category 1 (ECCN 1C350, 1C355) amended; interim 46083
Supplement No. 1, Category 1 (ECCN 1C395, 1C992, 1C995, 1C999, 1D018) amended; interim 46084
Supplement No. 1, Category 2 (ECCN 2B001) amended 23601
Supplement No. 1, Category 2 (ECCN 2B002, 2B006, and 2B206) amended 23602
Supplement No. 1, Category 2 (ECCN 2B351) amended 25313
Supplement No. 1, Category 2 (ECCN 2B352) amended 25314
Supplement No. 1, Category 2 (ECCN 2D002) and table amended 23603
Supplement No. 1, Category 2 (ECCN 2B018, 2D018, 2E018) amended; interim 46085
Supplement No. 1, Category 3 (ECCN 3A001) amended 23603
Supplement No. 1, Category 3 (ECCN 3A002) amended 23605
Supplement No. 1, Category 3 (ECCN 3A003 and 3B001) amended 23606
Supplement No. 1, Category 3 (ECCN 3B002, 3D002, 3D003, 3D004, 3D991, 3E001 and 3E002) amended 23607
Supplement No. 1, Category 3 (ECCN 3E003) amended 23608
Supplement No. 1, Category 3 (ECCN 3A001) corrected 25314
Supplement No. 1, Category 3 (ECCN 3E001, 3E002) amended 64494
Supplement No. 1, Category 4 (ECCN 4A002, 4A994) amended; note added 23608
Supplement No. 1, Category 4 (ECCN 4A003) amended; interim 46085
Supplement No. 1, Category 4 (ECCN 4D001, 4E001) amended 64489
Supplement No. 1, Category 5 (ECCN 5B001, 5D001, 5E001 and 5A002) amended 23609
Supplement No. 1, Category 5 (ECCN 5A101) amended 24510
Supplement No. 1, Category 6 (ECCN 6A001) amended 23610
Supplement No. 1, Category 6 (ECCN 6A003) amended 23611
Supplement No. 1, Category 6 (ECCN 6A005) amended 23612
Supplement No. 1, Category 6 (ECCN 6A006 and 6E003) amended 23614
Supplement No. 1, Category 6 (ECCN 6A002) amended; interim 46085
Supplement No. 1, Category 6 (ECCN 6A003, 6A018, 6A992, 6E001, 6E002) amended; interim 46086
Supplement No. 1, Category 7 (ECCN 7A994 and 7E994) amended 5930
Supplement No. 1, Category 7 (ECCN 7A003) amended; note added 23614
Supplement No. 1, Category 8 (ECCN 8A018, 8A918) amended 16481

CHANGES JANUARY 2, 2004 THROUGH NOVEMBER 30, 2004

Supplement No. 1, Category 8 (ECCN 8A018, 8A918) amended; interim 46087
Supplement No. 1, Category 9 (ECCN 9A991) amended....5930
Supplement No. 1, Category 9 (ECCN 9A115 and 9A120) amended 24510
Supplement No. 1, Category 9 (ECCN 9D018, 9E018) amended 36011
Supplement No. 1, Category 9 (ECCN 9A018, 9A991, 9D018, 9E018) amended; interim 46087
Supplement No. 1, Category 9 (ECCN 9A018) amended....52992
Supplement No. 2 amended; interim 46087

Chapter VIII—Bureau of Economic Analysis, Department of Commerce (Parts 800—899)

801 Authority citation revised....50064, 54752, 69509
801.9 (c)(3) added 50064
(b)(6)(ii) revised 54752
801.11 (b) and (c) revised 69510

Chapter IX—National Oceanic and Atmospheric Administration, Department of Commerce (Parts 900—999)

902.1 (b) table amended....35214

Proposed Rules:

50 23700
303....39375
700—799 (Ch. VII)....57894, 57895
700....67872
732 ....60829, 65555
736 ....60829, 65555
740 ....1685, 60829, 65555
742 1685
744 ....60829, 65555
748 1685
752 ....60829, 65555
754....1685, 25856
764 ....60829, 65555
772 ....1685, 60829, 65555
801 ....31771, 52613
806....51020
904....60569
995....61165
996....61172

TITLE 16—COMMERCIAL PRACTICES

Title 16 Nomenclature change....18803

Chapter I—Federal Trade Commission (Parts 0—999)

228 Removed 56934
304 Policy statement....9943
305 Energy efficiency ranges 62180
305 Appendices D1 through D5 revised 42108
Appendix L amended 42110
Appendices C1 and C2 revised; Appendices D4, H and I amended 54560
Appendix L amended 54561
Appendix L corrected; CFR correction....55063
305.9 (a) revised....23653
309.20 Revised; eff. 3-31-05 55338
309.21 Revised; eff. 3-31-05 55338
309 Appendix A amended; eff. 3-31-05 55339
310.4 (b)(3)(iv) revised 16373
310.8 (c) and (d) revised....45585
315 Added....40508
316 Added....21033
456 Policy statement....5451
Heading revised....40510
456.5 Added 40510
600—60 (Subchapter F) Heading revised....35496
601 Removed; eff. 1-31-05 69784
602 Revised 29063
602.1 (c)(2) and (3) added 6530
603 Added; interim 8535
Revised....29063
Added 63933
604 Added....29063
610 Added....35496
611 Added....29063
613 Added....63934
614 Added....63934
682 Added; eff. 6-1-05 68697
698 Added....35500
Authority citation revised 69784
Heading revised; eff. 1-31-05 69784
698.1 Revised; eff. 1-31-05....69784
698.2 Revised; eff. 1-31-05....69784
698.3 Added; eff. 1-31-05 69784
698 Appendix E added; eff. 1-31-05 69784
Appendix F added; eff. 1-31-05 69787

CHANGES JANUARY 2, 2004 THROUGH NOVEMBER 30, 2004

TITLE 16 Chapter I—Con.

Appendix G added; eff. 1-31-05 69790

Appendix H added; eff. 1-31-05 69795

Chapter II—Consumer Product Safety Commission (Parts 1000—1799)

1210.2 (b)(2)(ii) revised 19763

Proposed Rules:

0—999 (Ch. I) 3867, 64698
310 ..... 7330, 23701, 67287
315 5440
316 ..... 4263, 11776, 18851, 50091
436 53661
456 5440
603 23370
610 13192
613 23370
614 23370
642 58861
680 ..... 33324, 43546
682 ..... 21388, 41219
698 ..... 13192, 42616, 58861
801 18686
802 18686
803 18686
1000–1799 (Ch. II) 4095

CHANGES APRIL 1, 2004 THROUGH NOVEMBER 30, 2004

TITLE 17—COMMODITY AND SECURITIES EXCHANGES

Title 17 Nomenclature change.....18803

Chapter I—Commodity Futures Trading Commission (Parts 1—199)

1.10 (c), (e)(1), (2) and (f)(2) amended.....41425
(b)(1), (2)(i), (c), (d)(4), (e) and (f) revised.....49795
(c)(3) and (f)(1)(ii)(B) corrected; (j)(8)(ii) correctly revised.....55949
1.12 (i)(1) amended.....41426
(a)(1), (b)(1), (2), (3), (4), (c), (d), (e), (f), (h) and (i)(1) revised.....49797
1.16 (d)(1) amended.....41426
(f) revised.....49798
1.17 (h)(3)(vi) amended.....41426
(a)(1)(i)(B), (b)(4), (e)(1)(i), (ii), (h)(2)(vi)(C)(*1*), (*2*), (vii)(A)(*1*), (*2*), (vii)(B)(*1*), (*2*), (vii)(A)(*1*), (*2*), (3)(ii)(A), (B), (v)(A), (B) and (vii) revised; (b)(7) and (8) added.....49799
(a)(2)(ii) correctly amended.....55949
1.18 (b) revised.....49800
1.23 Amended.....41426
1.30 Amended.....41426
1.46 (a) introductory text revised.....59545
4.13 (a)(3)(iii)(C) and (D) revised; (a)(3)(iii)(E) added.....41426
30.4 (a) revised.....49803
30.10 Existing text designated as (a); (b) added.....49803
31.13 (c) and (e) amended.....41426
36.3 (b)(1)(i), (ii) and (c)(2) revised; (b)(2) and (3) redesignated as (b)(3) and (4); (b)(1)(iii), (iv), new (2), (c)(1) heading and (3) heading added.....43294
37.5 Revised.....67815
38.3 Revised.....67816
40.2 Revised.....67504
40.3 (a)(4) and (5) revised; (a)(6) added.....67505
40.5 (a)(1)(vi) and (vii) revised; (a)(1)(viii) added.....67505
40.6 (a)(3)(iv) and (v) revised; (a)(3)(vi) added.....67505
40.8 Existing text designated as (b); new (a) added.....67505
40 Appendix D added.....67505
41.23 (a)(4) and (5) revised; (a)(6) added.....67507
41.24 (a)(3) and (4) revised; (a)(5) added.....67507
140.2 Revised.....41426, 67504
140.99 Second (d)(2) removed.....41426
143 Authority citation revised.....52997
143.1 Revised.....52997
143.2—143.8 (Subpart A) Designation and heading added.....52997
143.2 (c) revised.....52997
143.7 (a) revised.....52997
143.8 (a) revised.....52995
143.9—143.10 (Subpart B) Added.....52997
145.6 (a) revised.....41426
145.7 (h)(3) amended; (j) redesignated as (i)(7); new (j) added.....67507
145.9 (e)(2) revised.....67507
145 Appendices A and B amended.....67507
145 Appendix D removed.....67508
190 Policy statement.....69510
190.07 (b)(3)(v) amended.....41427

Chapter II—Securities and Exchange Commission (Parts 200—399)

200.1—200.16 (Subpart A) Authority citation revised.....34461
200.19a Introductory text amended.....34461
200.30–3 (a)(7)(v) amended; (a)(7)(vi) added.....34461
(a)(79), (80) and (81) added.....34494
(a)(82) added.....41078
(g) redesignated as (j); new (g), (h) and (i) added.....41937
(a)(10)(iii) added.....54190
200.30–5 (g) through and (k) redesignated as (i) through (m); new (g) and (h) added.....41937
200.30–18 (c) redesignated as (c)(1); (c)(2) added.....41938
200.735–5 (b)(1)(ii) and (iv) amended; (b)(1)(v) removed; (b)(1)(vi) redesignated as new (b)(1)(v); new (b)(1)(v) and (m)(3) revised.....21058
210.3-01 (e)(1)(ii), (iii), (i)(1)(i)(B), (C), (2)(i)(B), (C) and (ii) revised.....68235

CHANGES APRIL 1, 2004 THROUGH NOVEMBER 30, 2004

TITLE 17 Chapter II—Con.

210.3-09 (b)(3)(i)(B), (C), (4)(i)(B) and (C) revised....68235
210.3-12 (g)(1)(i)(B), (C), (2)(i)(B) and (C) revised....68235
211 Interpretive releases....29066
Staff accounting bulletin....59130
230.146 (b)(1)(ii), (iii) and (2) revised; (b)(1)(iv) added....43298
231 Interpretive releases....29066
232.10 (b) revised....22709
232.101 (a)(1)(ix) added....22709
(a)(1)(vii), (viii) and (ix) amended; (a)(1)(x) added; (c)(9) revised....60300
232.104 (a) revised....22709
232.201 (a) introductory text revised....22710
232.202 (a) introductory text revised....22710
232.301 Revised....21955, 49805
239 Authority citation revised....33269, 39807
239.12 Form S-2 corrected....48371
239.13 Form S-3 corrected....48371
239.14 Form N-2 amended; eff. in part 1-31-06....39808
Form N-2 amended....52801
239.15A Form N-1A amended....22312, 33269, 49807, 52799
Form N-1A amended; eff. in part 1-31-06....39808
239.17a Form N-3 amended....22314, 52802
Form N-3 amended; eff. in part 1-31-06....39809
239.17b Form N-4 amended....22316
239.17c Form N-6 amended....22316
239.63 Revised....22710
240.3b-3 Removed....48029
240.10a-1 (c), (d), (e)(13) and authority citation removed....48029
240.10a-2 Removed....48029
240.11Aa3-2 (b)(8) added; authority citation removed; eff. in part 5-9-05....60300
240.13a-10 (j)(1)(i)(B), (C), (2)(i)(B) and (C) revised....68235
240.13k-1 Added....24024
240.14a-101 Amended....39807
240.15c3-1 (a)(7) undesignated center heading and (c)(13) undesignated center heading revised; (a)(7) text and (c)(13) text added; (c)(15) amended; authority citation removed....34461
240.15c3-1e Revised....34462
240.15c3-1g Added....34467
240.15c3-3A Amended....54190
240.15d-10 (j)(1)(i)(B), (C), (2)(i)(B) and (C) revised....68236
240.17a-4 (b)(12) added....34471
240.17a-5 (a)(5) and (k) through (o) redesignated as (a)(6) and (l) through (p); new (a)(5) and (k) added....34471
240.17a-11 (b)(2) and (h) revised....34472
240.17a-12 (l) revised....34494
240.17h-1T (d)(4) redesignated as (d)(5); new (d)(4) added....34472
240.17h-1T (d)(5) redesignated as (d)(6); new (d)(5) added....34494
240.17h-2T (b)(4) redesignated as (b)(5); new (b)(4) added....34472
240.17h-2T (b)(5) redesignated as (b)(6); new (b)(5) added....34494
240.17i-1 Undesignated center heading and section added....34495
240.17i-2 Added....34495
240.17i-3 Added....34495
240.17i-4 Added....34495
240.17i-5 Added....34495
240.17i-6 Added....34495
240.17i-7 Added....34495
240.17i-8 Added....34495
240.19b-4 Preliminary note and (j) through (m) added; (a), (e) introductory text and (f)(2) revised; eff. in part 5-9-05....60300
240.31-1 Removed....41078
240.31 Added....41078
240.31T Added (temporary)....41080
241 Interpretive releases....29066, 48029
242 Heading revised....48029
242.105 (b) amended....48029
242.200 Undesignated center heading and section added....48029
242.201 Added....48029
242.202T Added; eff. 9-7-04 to 8-6-07....48029
242.203 Added....48029
249.11 Added....41080
249.220f Form 20-F amended....24024
249.308 Form 8-K corrected....48371
249.308a Form 10-Q corrected....48371
(a)(1)(ii) and (iii) revised; Form 10-Q amended....68236
249.308b Form 10-QSB corrected....48371
249.310 Form 10-K corrected....48371
(b)(1)(ii) and (iii) revised; Form 10-K amended....68236

CHANGES APRIL 1, 2004 THROUGH NOVEMBER 30, 2004

249.331 Form N-CSR amended.....52804
249.446 Revised.....22710
249.636 Correctly removed; CFR correction.....67053
249.819 Section and Form 19b-4 revised.....60301
259.602 Revised.....22710
269.7 Revised.....22710
270 Authority citation amended 46389
270.0-1 (a)(7) added.....46389
270.10f-3 (c)(3), (9), (12)(i) and (ii) amended; (c)(11) revised 46389
270.12b-1 (c) revised 46389
(a)(1), (2), (b)(2), (3)(iii), (iv), (B), (4), (e), (f) and (g) amended; (h) added.....54733
270.15a-4 (b)(2)(vii) revised.....46389
270.17a-7 (f) revised.....46389
270.17a-8 (a)(4) revised 46389
270.17d-1 (d)(7)(v) revised 46389
270.17e-1 (c) revised.....46389
270.17g-1 (j)(3) revised 46390
270.17j-1 (a)(1)(i), (2)(i), (d)(1)(i) introductory text, (ii) introductory text, (iii) introductory text and (2)(iv) revised; (a)(11) and (d)(2)(vi) added 41707
270.18f-3 (e) revised 46390
270.23c-3 (b)(8) revised.....46390
270.30a-2 (a) and (b) amended.....52799
270.31a-2 (a)(4) and (5) amended; (a)(6) added.....46390
274.11A Form N-1A amended 22312, 33269, 49807, 52799
Form N-1A amended; eff. in part 1-31-06.....39808
274.11a-1 Form N-2 amended; eff. in part 1-31-06.....39808
Form N-2 amended.....52801
274.11b Form N-3 amended 22314, 52802
Form N-3 amended; eff. in part 1-31-06.....39809
274.11c Form N-4 amended.....22316
274.11d Form N-6 amended.....22316
274.128 Form N-CSR amended.....52804
274.402 Revised.....22711
275 Authority citation amended 41707
275.204-2 (a)(12), (13) and (e)(1) revised 41707
275.204A-1 Added.....41708
279.1 Form ADV amended.....41709

Chapter IV—Department of the Treasury (Parts 400—499)

403 Authority citation revised.....33259
403.1 Revised.....33259
403.4 (e) through (l) redesignated as (f) through (m); new (e) added 33259

Proposed Rules:

1 .....39880, 64873
15 26333
16 26333
17 26333
18 26333
19 26333
21 26333
30.....1799
37 53367
38.....39880, 53367
40 44981
41 44981
145.....44981
150.....33874
171.....62226
200—399 (Ch. II).....46117
200.....30142
210.....26650, 30750, 53550
228 ...26650, 30750, 35982, 59094, 62426, 67392
229 ...26650, 30750, 35982, 59094, 62426, 67392
230 ...21650, 25182, 26650, 30142, 30750, 67392
232.....17864, 23856, 26650, 30750, 34860, 59094, 62426
239.....21650, 25182, 26650, 30750, 67392
240.....17864, 21650, 23856, 25182, 25778, 26650, 30142, 30750, 32784, 34860, 35982, 39682, 44988, 53550, 59094, 62426, 67392
242.....26650, 30142, 30750, 39682, 44988
243.....67392
245 .....26650, 30750
247.....42302
248.....56304
249.....17864, 21650, 23856, 25182, 26650, 30142, 30750, 34860, 53550, 59094, 62426
270.....59094, 62426, 64816
274.....67392
275.....25778, 45172, 51620
279.....25778, 45172, 51620
450.....56968

CHANGES APRIL 1, 2004 THROUGH NOVEMBER 30, 2004

TITLE 18—CONSERVATION OF POWER AND WATER RESOURCES

Title 18 Nomenclature change.....18803

Chapter I—Federal Energy Regulatory Commission, Department of Energy (Parts 1—399)

1b.21 (f) revised.....32438
4.303 (a)(2) and (e)(2) amended 32438
11.3 (d) amended 32438
12 Authority citation revised.....32438
12 Nomenclature change 32438
12.3 (b)(10) amended.....32438
33.6 Revised 32438
34.3 (k) revised.....32438
35.8 (b) revised 32438
36.1 (b)(1) revised 32438
141.400 (b)(2)(iv) and (3)(iv) redesignated as (b)(2)(vii) and (3)(vii); new (b)(2)(iv), (v), (vi), (3)(iv), (v) and (vi) added 32443
(b)(3)(i) corrected 34568
154.209 Revised.....32438
157.6 (b)(7) revised.....32439
157.205 (b)(5) revised.....32439
260.300 (b)(2)(iv) and (3)(iv) redesignated as (b)(2)(vii) and (3)(vii); (b)(2)(iv), (v), (vi), (3)(iv), (v) and (vi) added 32443
292.207 (b)(4) revised.....32439
300.10 (a)(1) revised 32439
342.3 (d)(2) amended 53801
357.4 (b)(2)(iv) redesignated as (b)(2)(vii); new (b)(2)(iv), (vi) and (viii) added.....32444
358.1 (c) amended 23587
358.2 Revised.....23587
358.3 (d)(5) redesignated as (d)(6); (a)(3), new (d)(5) and (k) added; (b)(1), new (d)(6)(ii) and (v) revised;.....23587
(d)(5) and (6)(iv) revised; (d)(6)(v) amended; (d)(6)(vi) added 48386
358.4 (a)(5) and (6) added; (b)(1), (2), (3)(i), (iii), (iv), (v), (c), (e)(3) and (5) revised 23588
(a)(5), (e)(2) and (3) amended; (e)(5) revised.....48386
358.5 (a)(1), (2), (b)(1), (2), (4), (7), (8), (c)(5) and (d) revised 23588
365.3 (c) revised.....32439
375.101 (b) revised.....32439
375.105 (c) revised.....32439
375.303 (a) through (e) redesignated as (c) through (g); new (a), (b) and (h) added.....64660
375.312 (a) through (e) removed; (f) through (n) redesignated as (a) through (i) 64661
375.314 (i) and (k) amended; (j) revised; (l) added 64661
381.302 (a) amended.....27834
381.303 (a) amended.....27834
381.304 (a) amended.....27834
381.305 (a) amended.....27834
381.403 Amended 27834
381.505 (a) amended.....27834
381.801 Amended 27834
385.203 (d) added.....32439
385.206 (b)(10) revised 32440
385.1104 (a)(5) revised 32440
385.2001 (a)(1)(iii) and note revised 32440
385.2003 (c)(1)(ii) revised; (c)(3) and (4) removed; (c)(5) redesignated as (c)(3).....32440
385.2010 (i)(3) amended 32440
388.106 Heading and (a) revised 32440
388.109 (a)(1) revised; (a)(4), (5) and (6) removed 41191
388.113 (d)(1) revised; (d)(2) removed; (d)(3) redesignated as new (d)(2).....48391

Proposed Rules:

1.....21777
5.....40332
16.....40332
35 .....43929, 51024, 57896, 58112, 61180
41 58112
101.....58112
131 .....43929, 57896
141.....58112
154 .....43929, 57896
156.....40332
157 .....40332, 43929, 57896, 68106
250 .....43929, 57896
281 .....43929, 57896
284 .....43929, 57896
300 .....43929, 57896
341 .....43929, 57896
344 .....43929, 57896
346 .....43929, 57896
347 .....43929, 57896
348 .....43929, 57896
375 .....43929, 57896

CHANGES APRIL 1, 2004 THROUGH NOVEMBER 30, 2004

385 ..... 40332, 43929, 57896

TITLE 19—CUSTOMS DUTIES

Chapter I—Bureau of Customs and Border Protection, Department of Homeland Security; Department of the Treasury (Parts 1—199)

4.13 Removed 52599
10 Authority citation amended 63449
10.33 Introductory text amended 52599
10.91 Undesignated center heading and section added 63449
10.228 Revised 69518
12.6 Authority citation revised 52599
12.38 Amended 52599
12.39a Removed 52813
18.9 Heading and (a) revised 52599
19.12 (d)(4)(ii) amended 52599
24 Authority citation revised 35235
24.12 (a)(3) removed 52813
24.16 (b)(7) revised 35235
101.3 (b)(1) table amended 41750, 50065, 52599
101.4 (c) amended 52599
111.13 Regulation at 68 FR 31977 confirmed 52814
122.27 (b)(2) amended 52599
122.62 (b) and ((c) amended 52599
Technical correction 54179
123 Compliance notification 51007
123.1 (a) amended 52599
141.4 (b)(4) amended; (d) revised 52600
162.76 (c) amended 52600
163 Appendix amended 52600
171.51—171.55 (Subpart F) Authority citation revised 52600
171.51 (b)(7) amended 52600
171.52 (a) amended 52600
178.2 Table amended (OMB numbers) 63452
181.31—181.33 (Subpart D) Authority citation added 52600
191.3 (a)(4) and (b)(2) revised 60083
191.51 (b)(2) introductory text revised 60083
191.171 (c) added 60083

Proposed Rules:

24 18296
101 50107
133 ..... 59562, 60936
206 64541
207 64541
351 56738
360 52211

TITLE 20—EMPLOYEES' BENEFITS

Chapter I—Office of Workers' Compensation Programs, Department of Labor (1—199)

321 Added 32260

Chapter III—Social Security Administration (Parts 400—499)

404 Authority citation amended 25955
404.1—404.3 (Subpart A) Authority citation revised 51555
404.2 (c)(5) and (6) revised 51555
404.273 Revised 19925
404.274 Revised 19925
404.275 Revised 19925
404.278 (a)(2) amended 19925
404.401—404.480 (Subpart E) Authority citation revised 51555
404.401 (c) revised 25955
404.460 (a)(1) revised 51555
404.902 (o) revised; (v) and (w) amended; (x) added 60232
404.953 (b) redesignated as (c); new (b) added 61597
404.1001—404.1096 (Subpart K) Authority citation revised 51555
404.1004 Heading, (b)(4), (8) and (9) revised 51555
404.1020 (a)(3) amended 51556
404.1022 Heading, (a) and (c) revised 51556
404.1071 (a) revised 51556
404.1093 Amended 51556
404.1096 (d) amended 51556
404.1200—404.1299 (Subpart M) Authority citation revised 51556
404.1200 (b) amended 51556
404.1202 (b) amended 51556
404.1501—404.1599 (Subpart P) Appendix 1 amended 32269, 67032
404.2011 Added 60232
404.2021 Heading and (a) introductory text revised; (b) redesignated as (c); new (b) added 60232
404.2022 Added 60232

CHANGES APRIL 1, 2004 THROUGH NOVEMBER 30, 2004

TITLE 20 Chapter III—Con.

404.2024 Added 60233
404.2025 Revised 60233
404.2030 Revised 60233
404.2040a Revised 60234
404.2041 Revised 60234
404.2050 Revised 60235
404.2065 Revised 60235
408.101 (f) through (l) added 25955
408.601—408.665 (Subpart F) Added 60235
408.701—408.714 (Subpart G) Added 25955
408.801—408.820 (Subpart H) Added 25955
408.900—408.950 (Subpart I) Added 25955
408.1000—408.1070 (Subpart J) Added 25955
408.1003 Final four paragraphs correctly designated as (g) through (j) 45586
408.1101 (Subpart K) Added 25955
408.1201—408.1235 (Subpart L) Added 25955
416.611 Added 60236
416.621 Heading and (a) introductory text revised; (b) redesignated as (c); new (b) added 60237
416.622 Added 60237
416.624 Added 60237
416.625 Revised 60238
416.630 Revised 60238
416.640a Revised 60238
416.641 Revised 60239
416.650 Revised 60239
416.665 Revised 60239
416.1402 (d) revised; (m) and (n) amended; (o) added 60240
416.1453 (b) and (c) redesignated as (c) and (d); new (b) added 61597
422.103 (b)(3) and (c)(3) amended 55076
422.105 Revised 55075
422.107 (d)(4) and (6) amended; (e) redesignated as (e)(1); (e)(1) heading and (2) added 55076
422.110 (b) amended 55076
429 Revised 48768

Chapter V—Employment and Training Administration, Department of Labor (Parts 600—699)

641 Revised 19051
655 Authority citation revised 68226
655.0 (d) revised; interim 68226
655.700—655.760 (Subpart H) Heading revised; interim 68226
655.700 Heading and (a) introductory text revised; introductory text, (c)(3) and (d) added; interim 68226
655.715 Amended; interim 68228
655.730 Introductory text added; interim 68228
655.731 (c)(10)(i)(C) and (ii) amended; interim 68228
655.740 (a)(2)(ii) amended; interim 68228
655.760 (b) revised; interim 68228
655.800—655.855 (Subpart I) Heading revised; interim 68228
655.800 (a) and (c) amended; interim 68228
655.801 (a)(1), (2), (b) and (c) amended; interim 68229
655.805 (c) amended; interim 68229
655.810 (b)(1)(vi) and (c)(4) amended; interim 68229
656.24a Added; interim 43718
667 Authority citation revised 41890
667.266 Heading and (b) revised 41891
667.275 Heading and (b) revised 41891
670 Authority citation revised 41891
670.555 (b) removed; (d) redesignated as new (b); (c) revised 41891

Proposed Rules:

345 32927
404 ....18310, 40338, 51777, 51962, 55874, 64702, 67039
408 51962
416 ....40338, 51962
603 50022
667 41769
901 39376
1001 40724
1002 56266

TITLE 21—FOOD AND DRUGS

Title 21 Nomenclature change 18803

CHANGES APRIL 1, 2004 THROUGH NOVEMBER 30, 2004

Chapter I—Food and Drug Administration, Department of Health and Human Services (Parts 1—1299)

1 Comment period reopened 19763, 19766
Policy statement.....19765, 24070, 47765
1.101 (d)(2)(ii) revised 48774
1.231 (b)(1) revised; interim.....29428
1.232 (d) and (g) revised; interim 29428
1.276–1.285 (Subpart I) Regulation at 68 FR 59070 comment period extended.....28060
1.377—1.406 (Subpart K) Added.....31701
5 Revised 17286
5.1100 Amended 48775, 52600
7.45 (a) introductory text revised 17290
10.1 (a) revised 17290
10.3 (a) amended 17290
10.45 (d) introductory text revised 31705
14 Authority citation revised 46099
14.100 (a)(3) added 46099
(b)(2) heading and (ii) revised 62810
16.1 (b)(1) amended.....31705
(b)(2) amended; eff. 5-25-05 68680
16.26 (a) revised.....17290
16.40 Revised.....17290
17.1 (d), (e) and (f) redesignated as (e), (f) and (g); introductory text, (a), (b), new (e), (f) and (g) revised; new (d) added 43301
17.2 Added.....43301
Table corrected 49807
20 Comment period reopened.....19766
20.65 Added 53616
20.66 Added 53616
20.67 Added 53616
21.43 (a)(2) revised.....17290
25.5 (b)(5) revised 17291
25.40 (e) revised.....17291
25.45 (a) revised.....17291
26.1—26.21 (Subpart A) Appendix E amended.....48775
73.1 (b)(2) amended.....24511
73.3125 (a) amended.....24511
74 Technical correction 52169
74.2052 Added 44930
Regulation at 69 FR 44930 confirmed.....60307
106.120 (b) revised.....17291
107.50 (e)(2) revised 17291
107.230 (e) revised.....17291
107.240 (b) and (c)(1) revised 17291
107.250 Introductory text revised 17291
110 Meetings 29220, 32863, 40312
172 Technical correction 40765
172.510 (b) table amended.....24511
172.515 (b) amended.....24511
172.867 (b) and (c) revised; (f) removed.....29432
173.375 Added 17298
175.105 (c)(5) table amended 24512
176.180 (b)(2) table amended.....24512
176.300 (c) table amended 24512
177.1500 (a) and (b) table amended.....24512
177.1632 (b)(2) table amended 24512
178.1010 (b)(36) amended 24512
178.2010 (b) table amended 24512
178.3400 (c) table amended 24512
178.3770 (c)(1) amended.....24512
178.3910 (a)(2) table amended 24512
180.25 (a)(3) added 65542
184.1034 (a) amended 24512
184.1090 (a) amended 24512
184.1307a (a) amended.....24512
184.1434 (a) amended 24512
186.1374 (a) amended 24512
189.5 (Subpart B) Added; interim 42273
189.110—189.191 (Subpart B) Redesignated as Subpart C; interim 42273
189.220—189.301 (Subpart C) Redesignated as Subpart D; interim 42273
201 Technical correction 18255
201.64 (k) added 69280
201.66 Regulation at 64 FR 13286 and 64 FR 18571 implementation date delayed.....53801
203.11 (a) revised 17292
203.12 Amended 48775
203.37 (e) amended.....48775
203.70 (b)(1) amended.....48775
206.10 (b) amended 18763
207.7 (d) amended.....48775
207.22 (a) and (b) amended 48775
207.37 (a) introductory text revised 48775
210 Authority citation revised.....29828
210.1 (c) added.....29828
210.2 Revised.....29828
211 Authority citation revised.....29828
211.1 (b) revised.....29828

CHANGES APRIL 1, 2004 THROUGH NOVEMBER 30, 2004

TITLE 21 Chapter I—Con.

250.250 (c)(4)(ii) amended 18763
310.545 (a)(18)(v)(A) and (vi)(A) headings, (d)(1) and (d)(11) revised 51362
312.36 Revised 17927
314.3 (b) amended 18763
314.50 (d)(1)(i), (ii), (*a*), (*b*), (v), (3)(i), (ii), (4)(iv), (e)(1) introductory text and (2)(i) amended 18763
314.60 (c) amended 18764
314.70 Revised 18764
314.81 (b)(1)(ii) amended 18766
(b)(3)(iii)(*b*) amended 48775
314.94 (d)(2) amended 18766
314.200 (a)(3) amended 48775
314.410 (b)(2) amended 18766
314.430 (e)(6) amended 18766
335.3 (c) added 26302
335.50 (b)(1) revised 26302
350.50 Regulation at 68 FR 34291 stayed in part 61148
500.80 (a) revised 17292
510.455 Revised 30197
510.600 (c)(1) table and (2) table amended 31878, 40766, 41427, 47360, 47361, 60811, 62406, 62811
514.3 Amended 51170
514.5 Added 51170
520.370 Added 52815
520.445b (b) amended 62406
520.446 (a)(2) and (b)(2) removed; (a)(3) and (b)(3) redesignated as new (a)(2) and (b)(2); (b)(1) and (2) amended 32273
520.447 (b)(1) and (2) revised 31734
520.580 (b)(1) amended 31878
520.928 Added 51171
520.1192 (e)(1) revised 59131
520.1193 (b)(2) amended 43735
520.1195 (b)(1) amended 24958
(b), (e)(1)(ii) and (iii) revised 57173
520.1198 (d)(2)(i) and (3) revised 49808
520.1242a (b)(2) corrected 33839
520.1350 (c)(1) revised 69523
520.1448a (a)(2) amended 62811
520.1452 (d) heading and (2) revised 24959
520.1453 (d)(2) revised 21956
520.1660d (a)(6) amended 48776
(b)(6) amended 62406
520.1696b (b) revised 41428
520.1804 (b) amended 31878
520.1840 (b)(3) amended 62811
520.1846 (b) amended 62811
520.1870 (b)(2) revised 62181
520.2045 (b)(2) amended 41427
520.2122 Removed 52815
520.2123c Added 52815
520.2325a (a)(2) amended 41427
(a)(1) amended 60547
522.23 (b) introductory text amended 33840
522.275 Added 35512
522.313 (d)(2)(iii) amended 47362
522.314 (d)(1)(iii) amended 47362
522.315 (a) and (d) revised 43892
522.460 (a)(2) amended 40766
522.540 (a)(2)(ii) amended 47361
522.840 Revised 67818
522.842 Revised 68252
522.970 (b)(1) and (2) amended 53618
Heading, (b)(1), (e)(2) introductory text, (i), (ii) and (iii) revised; (b)(2) redesignated as (b)(3); new (b)(2) added 60308
522.1010 (a) and (b) revised 17585
522.1160 Added 25827
522.1183 (e)(1) amended 47361
522.1192 (a)(1), (2) and (3) amended; (b), (d)(2)(i), (ii) and (iii) revised 53617
522.1193 (d)(2) and (3) revised 31735
522.1260 (b)(2) amended 47361
522.1367 (c) revised 69523
522.1660 Redesignated as new 522.1660a; new 522.1660 added 31879
522.1660a Redesignated as 522.1660b; new 522.1660a redesignated from 522.1660; (d) redesignated as (e); (b), (c) and new (e) revised; new (d) added 31879
(b) amended 62406
522.1660b Redesignated from 522.1660a; (e)(1)(ii) amended; (e)(2)(i) revised; (e)(2)(ii) removed; (e)(2)(iii) redesignated as new (e)(2)(ii) 31879
522.1696b (d)(2)(iii)(A) and (B) amended 17586
522.2076 Added 47363
522.2477 (d)(1)(iii), (2)(iii) and (3)(iii) revised 68253
522.2478 (d)(1)(i)(C), (ii)(C) and (2)(iii) revised 67818
524.590 Added 40767
524.770 Revised 48392
524.900 (c) amended 41427

CHANGES APRIL 1, 2004 THROUGH NOVEMBER 30, 2004

524.1044c Revised 47363
524.1193 (b)(2) amended 62181
524.1580b (b) revised 47362
529.1660 (a) and (b) revised 61999
529.1940 (e)(2)(ii) corrected; CFR correction 61761
556.113 (b)(1) amended; (b)(2) redesignated as (b)(3); new (b)(2) added; new (b)(3) revised 43892
556.286 Heading and (b) revised; (c) added 60309
556.420 (b) revised; (c) added 68783
558.4 (d) amended 25315
558.5 Revised 30197
558.76 (d)(1) table amended ... 51172, 57638, 62406
558.78 (a) and (b) revised; (d)(1) table amended 62406
558.95 (d)(4)(iii)(*d*) amended 30198
558.115 (d)(4) added 51173
558.128 (b)(1), (e)(1) table, (2) table, (3) table, (4) table and (5) table amended 62407
558.140 (a) amended 62407
558.145 (a)(2) amended 62407
558.195 (e)(2) table amended 26499, 52816, 62407
(e)(2) table and (3) table amended 67264
558.305 (d)(1)(i) and (ii) amended 30198
558.311 (d) revised; (e)(2)(iv) and (3)(iv) amended 30198
558.342 (d)(1)(i), (ii) and (2) amended 30198
(e)(2) added 51174
558.355 (d)(12) added; (f)(3)(i)(*b*)(*1*), (*2*), (9)(*b*), (6)(i)(*b*)(*1*) and (*2*) revised 30198
(f)(7)(iii) amended 51174
(f)(1)(xiv)(b) amended 62407
(d)(7)(vi) revised; (d)(13) and (f)(3)(xiii) added 68783
558.450 (d)(1)(ix) table amended 28821
(d)(3)(i) redesignated as (d)(3)(iv); new (d)(3)(i) added 51173
(a)(2), (d)(1)(i) table, (v) table, (vii) table, (viii) table and (ix) table amended 62407
558.500 (e)(2)(viii) and (x) added 51174
558.550 (a) revised; (b) added; (d)(1)(xv)(*c*) and (xvi)(*c*) amended 62407
558.586 Heading and (a) revised; (b) added; (c) and (d) removed; (e) and (f) redesignated as (c) and (d) 60547
558.600 (e)(1)(iii) table amended 31880, 62407
558.625 (c)(1)(i) and (ii) amended 30198
(f)(2)(vii) amended 51175
(b)(89) amended 62407
558.630 (b)(10) amended 62407
573.685 Added 19321
600.3 (jj) and (kk) added 18766
600.10 Regulation at 68 FR 75119 eff. date confirmed 26769
600.11 Regulation at 68 FR 75119 eff. date confirmed 26769
601.12 (a), (b)(2)(i), (c)(2)(ii), (d)(2)(i) through (v) and (vii) revised; (b)(4), (c)(2)(iv), (6), (d)(3)(iii) and (f)(2)(i)(E) added; (c)(2)(i) removed 18766
606 Technical correction 18255
610 Technical correction 18255
700.27 Added; interim 42274
800.55 (g)(4) revised 17292
801.430 (e)(1) table revised; eff. 2-27-06 52171
807.22 (a) correctly revised 18473
(a) corrected 25489
820 Authority citation revised 29829
820.1 (a)(1) amended; (b) revised 29829
862.1055 Added 68255
862.3840 Added 58259
866.3050 Added 56936
866.6020 Added 26038
868.1120 (c) revised 34920
870.4320 (c) revised 34920
872.3060 Revised 51766
872.3630 Added 26304
872.3640 Revised 26304
872.3710 Revised 51766
878.4025 Added 48148
882.1790 (c) revised 34920
888.3410 Revised 59134
1002.3 Revised 17292
1270.3 (j) introductory text revised; eff. 5-25-05 68680
1271 Authority citation revised 29829
1271.1 Amended 29829
1271.3 (h) through (x) added 29829

CHANGES APRIL 1, 2004 THROUGH NOVEMBER 30, 2004

TITLE 21 Chapter I—Con.

(c) and (d) revised; (y) through (ll) added; eff. 5-25-05 68680
1271.10 (a)(3) revised; eff. 5-25-05 68681
1271.22 Revised; eff. 5-25-05....68681
1271.45—1271.90 (Subpart C) Added 29830
1271.45 (a) amended; eff. 5-25-05 68681
1271.145—1271.320 (Subpart D) Added; eff. 5-25-05 68681
1271.330—1271.370 (Subpart E) Added; eff. 5-25-05 68686
1271.390—1271.440 (Subpart F) Added; eff. 5-25-05 68687

Chapter II—Drug Enforcement Administration, Department of Justice (Parts 1300—1399)

1301 Technical correction 34568
Authority citation revised 55347
1301.26 Revised....55347
1308.11 Regulation at 68 FR 16430 confirmed 17034
(d)(15) through (32) redesignated as (d)(16) through (33); new (d)(15) added; new (d)(19) through (33) redesignated as (d)(20) through (34); new (d)(19) added; (g)(3) and (4) removed....58053

Proposed Rules:

1—1299 (Ch. I) 17615, 68831
1....30842
3 ....25527, 35277
16....56824, 60108
20 53662
25 68280
56 40556
59....23460, 29912
101....20838, 24541, 67513
118 ....56824, 60108
170....58371
189....42275
201 ....21778, 31773
208 ....21778, 31773
209 ....21778, 31773
310....46119
312 ....32467, 43351
314....43351
341 ....46119, 63482
361....59569
589....42288
600....43351
601....43351
700....42275
866....58371
872....39377
890....64266
1309 45616

TITLE 22—FOREIGN RELATIONS

Chapter I—Department of State (Parts 1—199)

22.1 Table amended; interim....53619
51.27 (d)(1)(i)(A) through (D) and (ii) correctly added; CFR correction....67053
41.42 Regulation at 69 FR 12799 confirmed 43516
51 Technical correction 61597
51.27 (b)(2)(iii)(B) revised; interim 60813
121.1 Amended 29224, 40314
123.27 (a)(1) revised....29226, 40314
126.1 (f) revised 18811
171 Revised 63935

Chapter II—Agency for International Development (Parts 200—299)

202 Authority citation revised....61723
202.10 Added....61723
205 Revised 61723
211 Authority citation revised....61724
211.13 Added....61724
226 Authority citation revised....61724
226.1 Amended 61724

Proposed Rules:

22 42913
202....31773
205....31773
211 ....31773, 51404
226....31773

TITLE 23—HIGHWAYS

Title 23 Nomenclature change....18803

Chapter I—Federal Highway Administration, Department of Transportation (Parts 1—999)

630.1002—630.1016 (Subpart J) Revised; eff. 10-12-07....54569
655.601 (a) revised; interim....25831

CHANGES APRIL 1, 2004 THROUGH NOVEMBER 30, 2004

Proposed Rules:

630 26513
650 34314
655 ..... 45623, 62007
658 62426
772 51620

TITLE 24—HOUSING AND URBAN DEVELOPMENT

Title 24 Nomenclature change 18803

Subtitle A—Office of the Secretary, Department of Housing and Urban Development (Parts 0—99)

5.109 Added 41717
5.1001—5.1003 (Subpart K) Regulation at 69 FR 15673 confirmed 65024
7.1 Revised 62172
7.2 Amended 62173
7.4 Revised 62173
7.10 (a), (b), (c) and (e) revised 62173
7.11 (a), (b), (c), (g) and (j) revised 62173
7.13 (a), (g) and (i) revised 62173
7.14 (e), (g), (h)(4), (i) and (l) revised 62173
7.15 (a), (b) and (f) revised 62174
7.16 (a) and (d) revised 62174
7.45 (a) revised 62174
24.1017 Added 53978
25.9 (ee) redesignated as (ff); new (ee) added 43509
35.110 Amended 34271
Corrected 40474
35.125 (a) introductory text, (1)(i), (b)(1)(i), (ii) and (iii) revised; (b)(1)(iv) and (3) added 34271
35.165 (a)(1) introductory text, (2), (b)(2), (3), (d)(1) introductory text and (2) revised 34272
35.615 (a) revised 34272
35.700—35.730 (Subpart H) Heading revised 34272
35.710 (a) revised 34272
35.810 (a) revised 34272
35.910 Revised 34272
35.915 Revised 34272
35.920 Removed 34272
35.925 (d) added 34272
35.930 (a), (b) introductory text, (c) introductory text, (3), (d) introductory text and (3) revised; (c)(4) and (d)(4) added 34273
35.935 Revised 34273
35.1015 (c) revised 34273
35.1110 (a) revised 34273
35.1210 (a) revised 34273
35.1215 (b) revised; (d) added 34273
35.1220 Revised 34273
35.1320 Revised 34273
35.1330 (a)(4) introductory text, (ii), (iii), (d)(i) and (f)(3)(i)(C) revised 34274
35.1340 (b) introductory text, (1)(iii), (iv), (2)(i) and (g) revised 34274
35.1350 (b) revised 34275
35.1355 (a)(1) revised; (a)(1)(i) and (ii) removed; (b)(1)(iii) amended 34275
81.2 Amended 63638
81.12 (b) amended; (c) revised 63639
81.13 (b) amended; (c) revised 63639
81.14 (b) amended; (c) revised 63640
81.15 (d), (e)(6)(i) and (2) revised; (i) added 63641
81.16 (c)(6) and (7) revised; (c)(10) and (11) removed; (c)(14) added 63642
81.102 Revised 63642
92.254 (a)(5)(ii)(A) amended; (a)(9) added; interim 68052

Chapter II—Office of Assistant Secretary for Housing-Federal Housing Commissioner, Department of Housing and Urban Development (Parts 200—299)

200.810 (a)(2) removed 34275
203.5 (e)(1) amended; (e)(3) added 43509
203.43i (c)(2), (3), (h) and (i) revised 33525
203.251 Regulations at 68 FR 65826 and 69 FR 5 confirmed 68786
203.255 Regulation at 68 FR 65827 confirmed 68786
236.60 Added 53560
291.430 Amended 34275

CHANGES APRIL 1, 2004 THROUGH NOVEMBER 30, 2004

TITLE 24

Chapter V—Office of Assistant Secretary for Community Planning and Development, Department of Housing and Urban Development (Parts 500—599)

570.1 (a)(2) revised; interim.....32778
570.3 Amended; interim 32778
570.4 (a) revised; interim 32778
570.200 (a)(2) and (3) introductory text revised; interim 32778
570.206 (f) amended; interim 32778
570.420—570.432 (Subpart F) Heading revised; interim.....32779
570.420 Revised; interim.....32779
570.422 Removed; interim.....32780
570.423 Removed; interim.....32780
570.424 Removed; interim.....32780
570.425 Removed; interim.....32780
570.428 Removed; interim.....32780
570.440 Added; interim 32780
570.441 Added; interim 32780
570.480 (e) added 41718
570.704 (a)(1)(v) revised; interim 32781
570.705 (a)(2)(iii) introductory text revised; interim 32782
598.408 Added 34275

Chapter VIII—Office of the Assistant Secretary for Housing—Federal Housing Commissioner, Department of Housing and Urban Development (Section 8 Housing Assistance Programs, Section 202 Direct Loan Program; Section 202 Supportive Housing for the Elderly Program and Section 811 Supportive Housing for Persons With Disabilities Program) (Parts 800—899)

891.155 (g) revised.....34275
891.325 Revised.....34276

Chapter IX—Office of Assistant Secretary for Public and Indian Housing, Department of Housing and Urban Development (Parts 900—1699)

954.301 Revised.....52169
960.261 Revised.....68791
966.4 (1)(2)(ii) redesignated as (1)(2)(iii); new (1)(2)(ii) added 68791
982.305 (b)(1)(ii) revised.....34276
983.203 (d) introductory text revised 34276
1000.328 Revised; interim 34021
1003.600 Revised 62169

Proposed Rules:

5.....68218
30 19906
81 .....24228, 39886, 63576
200 .....21036, 46210
203 .....19906, 65324
207.....46210
232.....46210
291.....56118
320.....19746
583.....43488
570.....41434
954.....34544
990 .....24547, 31055
1000 25340
1003 34544

TITLE 25—INDIANS

Chapter I—Bureau of Indian Affairs, Department of the Interior (Parts 1—299)

11.100 (a)(14) revised.....51559
170 Revised 43102
Meetings.....45586
Regulation at 69 FR 43102 eff. date delayed to 11-13-04 60957
170.4b Revised.....28823

Proposed Rules:

1—299 (Ch. I).....39887, 43546
30 .....20839, 43547, 44476
36 41770
37 .....20839, 43547, 44476
39 .....20839, 43547, 44476
42 .....20839, 43547, 44476
44 .....20839, 43547, 44476
47 .....20839, 43547, 44476
48 41770

CHANGES APRIL 1, 2004 THROUGH NOVEMBER 30, 2004

TITLE 26—INTERNAL REVENUE

Chapter I—Internal Revenue Service, Department of the Treasury (Parts 1—899)

1 Authority citation amended.....24073, 24079, 25492, 26039, 26040, 33842, 33293, 35514, 43306, 43739, 48392, 55741, 62185
Technical correction.....53804
1.61–8 (b) amended.....41192
1.83–7 (a) amended; (a)(1) and (2) added; (d) revised.....48392
1.83–7T Removed.....48393
1.108-7 Redesignated from 1.108-7T; heading amended; (c) and (e) revised.....26039
1.108-7T Redesignated as new 1.108-7.....26039
1.121–3 (b) through (f) added; (h) through (k) removed; (l) redesignated as (h) and revised.....50304
1.121–3T Removed.....50306
1.121–5 Added.....50306
1.141-0 Amended.....50066
1.141-16 (c) revised; (d) added.....50066
1.142-0 Amended.....50067
1.142-2 (e) amended.....50067
1.163(d)-1 Revised.....47364
1.163(d)-1T Added.....47364
1.168(a)–1T (c) corrected.....17586
1.168(b)–1T (b)(2) corrected.....17586
1.168(d)–1T (d)(3)(ii) corrected.....17586
1.168(i)–0 Amended.....33843
1.168(i)–1 (b)(1), (c)(2)(ii)(E), (h)(2) and (l) revised; (c)(2)(ii)(C), (D), (h)(1) and (k)(1) amended.....33842
1.168(i)–1T (l)(3)(ii) corrected.....17586
(c)(2)(ii)(E) and (l)(2) revised; (d)(2), (i) and (j) amended.....33843
1.168(i)–4 Added.....33843
Technical correction.....44597
1.168(i)–6T (c)(4)(v)(A), (5)(iii)(A), (d)(3)(ii)(C), (iii) *Examples 1, 2*, (e)(4) *Example 3*, (k)(1)(ii) and (2) corrected.....17586
1.168(k)–1T (f)(5)(v) *Example 5* corrected.....17586
1.168(k)–1T (g)(3)(ii).....17587
1.179-0 Amended.....46983
1.179-2 (b)(1) and (2)(ii) revised.....46983
1.179-2T Added.....46983
1.179-4 (a) revised.....46984
1.179-4T Added.....46984
1.179-5 (c) added.....46984
1.179-5T Added.....46984
1.221–1 Added.....25492
1.221–2 Added.....25492
1.263A–7 (b)(2)(ii) revised.....33572
1.263A–9 (a)(4)(vii) and (viii) revised; (a)(2)(ix) added.....29067
1.263A–9T Added.....29067
1.263A–A15T Added.....29067
1.280F-1T (b) table, (c)(1) and (2) amended.....35514
1.280F-2T (i) amended.....35514
1.280F-3T (a), (b)(1), (2), (c)(1), (2) and (d)(1) amended.....35514
1.280F-4T (a)(1) amended.....35514
1.280F-5T (d)(1) amended.....35514
1.280F-6 Redesignated from 1.280F-6T; heading and (b)(1)(iv) amended; (f) added.....35514
1.280F-6T Redesignated as 1.280F-6.....35514
1.280F-7 (a)(2)(iii), (b)(1) and (2)(i)(B) amended.....35515
1.280F-1T (b) table, (c)(1) and (2) amended.....35514
1.280F-2T (i) amended.....35514
1.280F-3T (a), (b)(1), (2), (c)(1), (2) and (d)(1) amended.....35514
1.280F-4T (a)(1) amended.....35514
1.280F-5T (d)(1) amended.....35514
1.280F-6 Redesignated from 1.280F-6T; heading and (b)(1)(iv) amended; (f) added.....35514
1.280F-6T Redesignated as 1.280F-6.....35514
1.280F-7 (a)(2)(iii), (b)(1) and (2)(i)(B) amended.....35515
1.338-0 Amended.....55741
1.338-6 (c)(5) added.....55742
1.336-6T Added.....55742
1.401(a)(9)–0 Amended.....33293
1.401(a)(9)–1 Amended.....33293
1.401(a)(9)–2 Amended.....33293
1.401(a)(9)–3 Amended.....33293
1.401(a)(9)–4 Amended.....33293
1.401(a)(9)–5 Amended.....33293
1.401(a)(9)–6 Amended.....33293, 68077
1.401(a)(9)–6T Removed.....33302
1.401(a)(9)–8 Amended.....33293, 33302
1.403(b)–3 Amended.....33293
1.408–2 (e)(5)(v)(A) revised; (e)(8) added.....43739
1.408–2T Added.....43739

CHANGES APRIL 1, 2004 THROUGH NOVEMBER 30, 2004

TITLE 26 Chapter I—Con.

1.408–8 Amended 33293
1.408(q)–1 Added 43739
1.421–1 Removed; new 1.421–1 redesignated from 1.421–7; (a)(1), (b)(3)(i), (ii), *Examples 1* and *2*, (c)(1), (2), (3), (f), (g), (h)(1), (3) and (4) *Examples 1* through *7* amended; (a)(3), (b)(1), (2), (d), (e), (h)(2) and (i) revised; (j) added....46406
(g) and (j)(2) amended....61310
1.421–2 Removed; new 1.421–2 redesignated from 1.421–8; (a)(1), (b), (c)(1) and (d) revised; (c)(2), (3)(i), (ii) *Example*, new (4)(i)(*a*), (*b*), (*c*) and (iii) *Examples 1* through *4* amended; (c)(4)(ii), (iii) and (iv) redesignated as (c)(4)(i), (ii) and (iii); (c)(4)(i) and new (iii) *Example 1* removed; new (c)(4)(iii) *Examples 2* through *5* redesignated as new (c)(4)(iii) *Examples 1* through *4*; (f) added....46406
(f)(2) amended....61310
1.421–3 Removed....46406
1.421–4 Removed....46406
1.421–5 Removed....46406
1.421–6 Removed....46406
1.421–7 Redesignated as new 1.421–1....46406
1.421–8 Redesignated as new 1.421–2....46406
1.422–1 Added....46411
(b)(3) amended....61310
1.422–2 Added....46412
1.422–3 Redesignated from 1.422–5....46415
1.422–4 Removed; new 1.422–4 added....46415
1.422–5 Redesignated as 1.422–3....46415
Added....46417
(e) and (f)(2) amended....61310
1.423–1 (a)(2) and (b) amended....46419
1.423–2 (b), (d)(1), (3), (e)(2), (g)(1), (j) and (k)(2) amended....46419
1.424–1 redesignated from 1.425–1; (a)(1) through (6), (8), (d), (e)(1) and (2) revised; (e)(4) and (7) *Example 4* removed; (a)(7), (c)(3), (e)(5) and (6) redesignated as (a)(9), (c)(4), (e)(4) and (5); new (a)(7), (10), (c)(1)(iv), new (3), new (4) *Examples 7*, *8* and *9*, (f) and (g) added; (b)(1), (c)(1), (4) *Examples 1* through *6*, (e)(3), new (5) and (7) *Examples 1* and *2* amended....46419
(a)(3)(ii), (10) *Examples 8* and *9* amended....61310
(c)(4)(vi), (vii) and (g)(2) amended....61311
1.425–1 Redesignated as 1.424–1....46419
1.446–6 Added....26041
1.448–1 (g)(3)(ii), (iii) and (6) removed; (g)(3)(iv) redesignated as new (g)(3)(ii); (g)(2)(i), (3)(i) and new (ii) introductory text revised; (i)(1) amended; (i)(5) added....33572
1.460–0 Amended....42553
1.460–4 (k)(1), (3)(i) and (6) amended; (k)(3)(i)(J), (K) and (L) redesignated as (k)(3)(i)(K), (L) and (M); new (k)(3)(i)(J) and (k)(5) *Examples 9* through *13* added; (k)(2)(iv), (3)(i)(I), new (K), (iv) and (v) revised....42553
1.460–6 (g)(3)(ii)(D) and (4) revised....42558
1.461–2 (c)(1), (e)(2), (3) *Example 2* and (g) revised....43303
1.461-2T Removed....50069
1.461–4 (d)(4)(i) correctly revised....44597
1.463-1T Removed....42560
1.465–8 Added....24079
(b)(4) *Example 1* corrected....26305
1.465–20 Added....24079
1.704-1 (b)(0) and (5) amended; (b)(1)(ii) redesignated as (b)(1)(ii)(*a*); new (b)(1)(ii)(*a*) heading, (ii)(*b*), (4)(viii), (ix), (x), and (xi) added....21407
(b)(2)(iv)(*f*)(*5*)(*iii*) redesignated as (b)(2)(iv)(*f*)(*5*)(*iv*); new (b)(2)(iv)(*f*)(*5*)(*iii*) added....25316
1.704-1T Added....21407
1.704-3 (a)(3)(ii) amended....42558
1.722-1 Amended....42558
1.723-1 Amended....42558
1.732-1 (c)(1)(i) amended....42558
1.734-1 Undesignated text following (b)(1)(ii) amended....42559
1.743-1 (d)(2) and (j)(2) amended....42559
1.751-1 (a)(2) amended....42559

CHANGES APRIL 1, 2004 THROUGH NOVEMBER 30, 2004

1.755-1 (b)(1)(ii) amended; (c)(5) redesignated as (6); new (c)(5) added 42559
1.806A-0 Amended 26041
1.860C-1 (d) added 26041
1.861-8 (e)(1) revised; (e)(9)(iv) and (g) *Example 18* (iv) removed; (e)(9)(v) and (g) *Example 18* (i) redesignated as (e)(9)(iv) and (g) *Example 18* (i)(A); (a)(2), (5)(i), (e)(9) introductory text, (iii) and new (g)*Example 18* (i)(A) table amended; (e)(12) and (g) *Example 18* (i)(B) added; undesignated text designated as (g) *Example 18* (i)(C) 44931
1.861-8T (e)(12) added; (h) amended 44932
1.861-14T Heading revised; (e)(6) added 44932
1.863-0 Amended 26041
1.863-1 (e) and (f) added 26041
1.904–0 Amended 43307
1.904–4 (b)(2)(iii) removed; (b)(2)(iv) redesignated as (b)(2)(iii); (a), (b)(2)(i), new (iii) *Example*, (c)(8) *Example 4*, (l)(1)(v) and (vi) amended; (b)(2)(ii) revised; (l)(1)(vii) and (m) added 43307
1.904–5 (a)(1) revised 43307
1.904–6 (a)(1)(ii) amended 43308
1.904(b)–1 Revised 43308
(g) *Examples 3, 4* and *5* corrected 61761
1.904(b)–2 Revised 43316
(c) corrected 61761
1.904(b)–3 Removed 43316
1.904(b)–4 Removed 43316
1.904(j)–1 Added 43316
1.954–2 (b)(2)(iv) *Example 2* revised; (b)(2)(iv) *Example 3* removed 43317
1.988–0 Amended 52818
1.988–2 (b)(2)(i)(B)(*1*) and (18) added; (b)(2)(i)(B)(*2*) revised 52819
1.988–6 Added 52819
1.1017-1 (b)(4) revised 26039
1.1017-1T (b)(4) removed; (a) through (b)(3) entry revised 26039
1.1031(a)-2 (b)(3) through (6) and (7) *Examples 3* and *4* revised; (d) amended 50068
1.1031(a)-2T Added 50068
1.1060-1 (a)(3) and (c)(3) amended; (e)(1)(ii)(C) added 55742
1.1060-1T Added 55742
1.1275–2 (g)(1) amended 52829
1.1275–4 (a)(2)(iv) revised 52829
1.1291–0 Amended 24073
1.1291–1 (a) through (d) revised; (f) through (j) added 24073
1.1295–0 Amended 24073
1.1295–1 (i)(3) and (4) redesignated as (i)(4) and (5); new (i)(3) added; new (i)(5) and (k) revised 24073
1.1296–1 Added 24074
1.1296(e)–1 Redesignated as 1.1296–2 24078
1.1296–2 Redesignated from 1.1296(e)–1; (b)(2) revised; (b)(3) added; (f)(1) amended 24078
1.1362-3 (a) amended 42559
1.1377-1 (a)(1) amended 42559
1.1502–31 (b)(2), (d)(2)(ii), (g) and (h) revised 22400
1.1502–20T (i)(4) amended; (i)(6) redesignated as (i)(7); new (i)(6) added 52421
1.1502–32T (b)(4)(v)(A) and (C) revised 51176
(b)(4)(vii)(C) amended 52451
1.1502–35T (f)(1) corrected 25315
1.4974–2 Amended 33293
1.6031(a)–1 (b)(1) text redesignated as (b)(1)(i); new (b)(1)(i) heading and (ii) added 24078
1.6038A–1 (n)(2) revised 55500
1.6038A–2 (d) revised 55500
1.6038A–2T Removed 55500
1.6039–1 Removed; new 1.6039–1 added 46425
(g)(2) amended 61311
1.6039–2 Removed 46425
1.6050S–3 (d)(1)(iii)(B) and (e)(1) revised 25499
14a Removed 46426
1.6050P–0 Amended 62185
1.6050P–1 (e)(5) through (8) redesignated as (e)(6) through (9); heading, (a)(1), (b)(2)(i)(F), (c), (e)(2)(i), (3), (4), (7), new (i), new (ii), (f)(1) introductory text, (ii), (2), and (h)(1) amended; (e)(2)(v) and new (5) added 62186

CHANGES APRIL 1, 2004 THROUGH NOVEMBER 30, 2004

TITLE 26 Chapter I—Con.

1.6050P–2 Added....62186
1.6091-1 (b)(1), (5), (8), (11) and (12) amended....55744
1.6091-2 Introductory text, (b), (d)(2), (e)(1), (2), (f)(1), (2) and (g) amended; (a)(1) and (d)(1) revised....55744
(a) corrected....60222
1.6091-3 Heading and introductory text revised....55744
1.6091-4 (a) heading, (1), (2), (3)(i), (ii), (iii) and (b) amended; (a)(4) revised....55744
20.6091-1 (a)(1), (2) and (b) amended....55745
20.6091-2 Amended....55745
25.6091-1 (a), (b) and (c) amended....55745
25.6091-2 Amended....55745
31 Authority citation amended....41941
31.3121(a)(5)–2T Added (temporary)....67055
31.3406(g)–1 (f) added....41941
31.3406(j)–1T Removed....41942
31.3406(j)–1 (a) and (f) revised....41942
31.6091-1 (a), (b), (e)(1), (2), (3)(i), (f) heading and text, and (g) amended; (c) revised....55745
31.6413(c)-1 (a)(1)(i) amended....57639
40 Authority citation amended....48393
40.6091-1 (b)(1), (2) and (c) amended....55745
40.6302(c)–3 (b)(2)(ii)(A) amended; (b)(2)(ii)(B) redesignated as (b)(2)(ii)(C) and amended; new (b)(2)(ii)(B) added....48393
40.6302(c)–3T Added....48394
41.6091-1 (b)(1) and (2) amended....55746
44.6091-1 (a), (b) and (d) amended....55746
48.4081–1 (b) amended....45588
48.4081–1T Added....45588
48.4081–3 (c)(2) revised....45588
48.4081–3T Added....45588
Technical correction....51559
48.4081–5 (a) and (b)(2) amended....45589
49.4921–1 Amended....48394
49.4291–1T Added....48394
53.6091-1 (a) through (d) amended....55746
53.6091-2 Amended....55746
55.6091-1 (a) and (d) amended....55746
55.6091-2 Amended....55746
156.6091-1 (a), (b), (c) and (e) amended; (d) revised....55746
156.6091-2 Amended....55747
157 Revised....41193
301.6091-1 (b)(1), (2) and (c) amended....55747
301.6724–1 (c)(6) introductory text revised; (e)(i)(vi)(H) and (f)(5)(vii) added....41943
301.7701-1 (d) revised....49810
301.7701-1T Added....49810
301.7701-2 (b)(9) added....49810
301.7701-2T Added....49810
301.7701–3 (c)(1)(v)(C) and (h)(3) added....43318
(b)(3)(i) amended....49811
301.7701–3T Revised....43318
301.7701-5 Revised....49811
301.7701-5T Added....49811
602.101 (b) table amended (OMB numbers)....41195, 41943, 43741, 45589, 46985, 52829, 61311, 62187

Proposed Rules:

1....17117, 17477, 18314, 22463, 21454, 24107, 25534, 25535, 25856, 26782, 29113, 29246, 29673, 30607, 34322, 34323, 35543, 35544, 42370, 42919, 43366, 43367, 43786, 44988, 47043, 47395, 47816, 47822, 48428, 48429, 48431, 49832, 49836, 49957, 50108, 50109, 50112, 51025, 51026, 51208, 51209, 51889, 51967, 52212, 52217, 52462, 53373, 53664, 54067, 55790, 57896, 57897, 58873, 62631, 64546, 65108, 65555, 67075, 67681, 67873, 68110, 68282, 68838, 69557
2....33602
20....20840
25....44476, 62228, 62631
26....42000, 51967, 53862
31....67075
40....48432
48....45631, 59572
49....40345, 48432
301....17117, 20840, 43369, 49840, 54067, 56377, 62229

TITLE 27—ALCOHOL, TOBACCO PRODUCTS AND FIREARMS

Title 27 Nomenclature change....18803

CHANGES APRIL 1, 2004 THROUGH NOVEMBER 30, 2004

Chapter I—Alcohol and Tobacco Tax and Trade Bureau, Department of the Treasury (Parts 1—299)

4.32 (d) removed 33573
5.32 (b)(6) removed 33574
7.22 (b)(5) removed 33574
9.50 Heading, (a), (b) introductory text and (c) introductory text revised; (d) added 20825
9.56 (c)(24) and (25) revised; (c)(26) and (27) added 38836
9.163 Added 38833
9.169 Added 41754
9.171 Added 38836
9.178 Added 25833
9.180 Added 69527
24.246 Table amended 67643
24.248 Table amended 67644
40.165a (a)(1), (b)(1) and (3) amended 52423
40.236 Amended 52423
40.357 (a)(1), (b)(1) and (3) amended 52423
40.452 Amended 52423
41 Redesignated from Part 275 52424
41 Authority citation revised 52424
41.11 Amended 52424
41.21 (a) amended; (b) revised 52424
41.22 Amended 52424
41.23 Amended 52424
41.24 Amended 52424
41.25 Amended 52424
41.26 Introductory text and concluding text amended 52424
41.27 Introductory text and concluding text amended 52424
41.29 Revised 52424
41.31 (b) amended 52425
41.40 Amended 52425
41.63 (c) amended 52425
41.71 Amended 52425
41.72c (b) and (c) amended 52425
41.73 Introductory text amended 52425
41.74 Amended 52425
41.75 Amended 52425
41.81 (a), (b), (c)(4)(iv), (d)(1) and (3) amended 52425
41.82 (i) and (j) amended 52425
41.83 Introductory text amended 52425
41.85 (a) amended 52425
41.85a (c) amended 52425
41.86 (a) through (d) amended 52425
41.101 (c) amended 52425
41.105 Amended 52425
41.106 (a)(3), (11) and (b) amended 52425
41.109 Amended 52425
41.110 (c) amended 52425
41.111 (b) amended 52425
41.112 Amended 52425
41.113 Amended 52425
41.114 (a), (b)(2) and (c) amended 52425
41.114a (a), (b) and (c) amended 52425
41.115 Amended 52425
41.115a (a)(1) amended 52425
(b)(1), (2), (3), (c)(1) and (e) amended 52426
41.116 Amended 52426
41.121 (b) amended 52426
41.122 Amended 52426
41.123 Amended 52426
41.124 Amended 52426
41.125 Amended 52426
41.126 Amended 52426
41.127 Amended 52426
41.128 Amended 52426
41.129 Amended 52426
41.161 Amended 52426
41.163 Amended 52426
41.165 Amended 52426
41.170 Heading, (a) and (b) amended 52426
41.171 Amended 52426
41.172 (a) and (b) amended 52426
41.173 Amended 52426
41.174 Amended 52426
41.181 (a), (c) and (d) amended 52426
41.182 Amended 52426
41.190 Amended 52427
41.191 Amended 52427
41.192 (b) amended 52427
41.193 Amended 52427
41.194 Amended 52427
41.195 Amended 52427
41.196 Amended 52427
41.197 Amended 52427
41.198 Amended 52427
41.199 Amended 52427
41.200 Amended 52427
41.201 (a) and (b) amended 52427
41.202 Amended 52427
41.203 Amended 52427
41.206 (a) and (d) amended 52427
41.207 Amended 52427
41.208 (a) and (b) amended 52427

CHANGES APRIL 1, 2004 THROUGH NOVEMBER 30, 2004

TITLE 27 Chapter I—Con.

41.220 Amended 52427
41.221 Amended 52427
41.222 Amended 52427
41.223 Amended 52427
41.224 Amended 52427
41.225 Amended 52427
41.226 Amended 52427
41.227 Amended 52427
41.228 Amended 52427
44.11 Amended 52423
45.11 Amended 52423
46.72 Amended 52423
46.166 (a) and (c) amended 52423
46.167 Amended 52423
46.255 (d) amended 52423
70.431 (b)(3) amended 52423
70.461 Amended 52423
275 Redesignated as Part 41 52424

Proposed Rules:

9 69557

CHANGES JULY 1, 2004 THROUGH NOVEMBER 30, 2004

TITLE 28—JUDICIAL ADMINISTRATION

Chapter I—Department of Justice (Parts 0—299)

0.85 (a) amended; (d) revised 65543
0.155 Amended 57640
2.74 (c) revised 68792
2.105 (c) amended; (g) added 68793
25.2 Amended 43900
25.6 (h) revised 43900
25.9 (b) revised 43900
25.10 (g) added 43901

Chapter III—Federal Prison Industries, Inc., Department of Justice (Parts 300—399)

302 Policy statement 41943

Chapter V—Bureau of Prisons, Department of Justice (Parts 500—599)

506 Added 40317
540 Authority citation revised 40317
540.23 Revised 40317
540.51 (h)(3) revised 40317
549.31 (a) revised 53805

Proposed Rules:

16 61323
35 58768
36 58768
550 39887
570 51213

TITLE 29—LABOR

Subtitle A—Office of the Secretary of Labor (Parts 0—99)

2 Authority citation revised 41891
2.30—2.36 (Subpart D) Added 41891
37 Authority citation revised 41893
37.6 Heading and (f)(1) revised 41893
(f)(2) and (3) revised 41900

Chapter XVII—Occupational Safety and Health Administration, Department of Labor (Parts 1900—1999)

1910.1—1910.8 (Subpart A) Authority citation revised 68716
1910.6 (e)(31), (35), (48), (f)(1) and (i)(2) removed 68717
1910.101—1910.126 (Subpart H) Authority citation revised 68717
1910.106 (b)(1)(iii)(*a*)(*2*) revised 68717
1910.132—1910.39 (Subpart I) Authority citation revised 46993
1910.134 Appendix A amended 46993
1910.141—1910.147 (Subpart J) Authority citation revised 68717
1910.142 (c)(4) revised 68717
1910.241—1910.244 (Subpart P) Authority citation revised 68717
1910.243 (e)(1)(i) revised 68717
1910.251—1910.255 (Subpart Q) Authority citation revised 68717
1910.254 (d)(1) revised 68717
1910.261—1910.272 (Subpart R) Authority citation revised 68717
1910.265 (c)(31)(i) revised 68717
1915 Authority citation revised 55702
1915.5 (d)(4) added 55702
1915.52 Removed 55702
1915.501—1915.509 (Subpart P) Added 55702
1960.2 (l) revised 68804
1960.29 (b) revised 68804
1960.66—1960.74 (Subpart I) Revised 68804
1980 Revised 52113

Chapter XXV—Employee Benefits Security Administration, Department of Labor Parts 2500—2599)

2509 Authority citation revised 52125
2509.75–5 Amended 52125
2510 Authority citation revised 52125
2510.3–38 Added 52125
2550 Authority citation revised 58028
2550.404a–2 Added 58028

Chapter XL—Pension Benefit Guaranty Corporation (Parts 4000—4999)

4022 Appendices B and C amended 42334, 55501, 61151
Appendix B amended 50070, 65544
Appendix C amended 50071
4044 Appendix B amended 42334, 50071, 55501, 61152, 65544

CHANGES JULY 1, 2004 THROUGH NOVEMBER 30, 2004

TITLE 29

Proposed Rules:

37 41769
101....44612
102....44612
458....64226
1210....48177, 53373
1910....41221, 59306, 68283, 68706
1915....41221, 59306
1917....41221, 59306
1918....41221, 59306
1926 ....41221, 42379, 59306
2700 62632
2701 62632
2702 62632
2704 62632

TITLE 30—MINERAL RESOURCES

Chapter I—Mine Safety and Health Administration, Department of Labor (Parts 1—199)

3.1 Table 1 revised 42113
18.53 (o)(1)(i) and (ii) amended 68078

Chapter II—Minerals Management Service, Department of the Interior (Parts 200—299)

204 Added 55088
Policy statement....68805

Chapter VII—Office of Surface Mining Reclamation and Enforcement, Department of the Interior (Parts 700—999)

870.12 (d) revised 56130
870.13 Heading revised; (a) through (d) redesignated as (a)(1) through (4); new (a) amended; new (b) added....56130
913.10 (a) revised 42870
913.20 (a) revised 42870
913.25 (a) and (b) designation removed....42870
914.10 (a) revised 55352
914.15 Table amended...55352, 58832, 69287
914.16 (f), (s) and (hh) through (mm) removed; (ff) added 69287
914.25 (a) table amended 55352
(a) designation and (b) removed....69287
917.15 Table amended....48787
917.16 (m) removed....48787
917.17 Heading revised; (a) added 48787
920.15 Table amended....55355
935.15 Table amended....57947
943.15 Table amended....55358

Proposed Rules:

18....42812, 51784
48 42842
56 67681
57 67681
58 67681
70 67681
71 67681
72 67681
75....42812, 44480, 51784, 67681
90 67681
206....43944
870....56132, 56908, 69348
872....56132, 56908, 69348
902....42920
906....58873
914....42927, 42931, 42937
917 ....42939, 55773
920....42943
938....68285
943....42948
946....55375
950....51026

TITLE 31—MONEY AND FINANCE: TREASURY

Subtitle A—Office of the Secretary of the Treasury (Parts 0—50)

1.8 Revised....54003
1.9 Revised....54003
1.10 Revised 54003
1.11 Revised 54003
1.12 Revised 54003
50.80—50.84 (Subpart I) Added....44941

Chapter II—Fiscal Service, Department of the Treasury (Parts 200—399)

240 Revised; interim 61568
344 Authority citation revised....41756
344.3 (c), (e), (f), (g)(1), (h)(1) and (4) revised; interim....41756
351.62 Revised 50308
351.63 Revised 50308
351.64 Revised 50308
352.0 Revised....40318
352.2 (a), (b) and (c) amended....40318

CHANGES JULY 1, 2004 THROUGH NOVEMBER 30, 2004

352.4 Amended 40318
352.5 Revised....40318
352.7 Revised....40318
352.8 (a) and (b) amended....40319
352.9 Amended 40319
352.11 Amended....40319
356 Revised 45202
356.12 (b)(1), (c)(1)(i), (ii) and (iii) revised....53621
356.20 (b) and (c) revised 53621
356.22 (a) revised 53622
Appendix B corrected 52967
Appendix B amended....53622, 53625
359.47 Revised 50308
359.48 Revised 50308
359.49 Revised 50308
363 Authority citation revised....50308
363.3 Revised....50308
363.6 Amended 50308
363.24 (q) and (r) added....50309
363.27 (d)(8) and (e)(4) added....50309
363.36 Revised 50309
363.37 Revised 50309
363.38 Revised 50309
363.41 Revised 50309
363.90 (a)(6) added; (d) introductory text revised 50309
363.130—363.152 (Subpart D) Added 50309

Chapter V—Office of Foreign Assets Control, Department of the Treasury (Parts 500—599)

541 Added; interim....45248
575 Authority citation revised....46092
575.533 Revised....46092
592 Revised 56938

Proposed Rules:

103 ....51973, 51979, 58374, 58375
344 ....58756, 62229
356....54251
538....48183
550....48183
560....48183

TITLE 32—NATIONAL DEFENSE

Chapter I—Office of the Secretary of Defense (Parts 1—399)

61 Removed....43319
199.2 (b) amended 44946, 60554
(b) corrected 51563
199.3 (b)(2)(iii)(A)(*1*), (c)(2)(i)(C), (ii)(B), (iii)(B), (3)(i)(C), (ii)(B), (4)(i)(B), (ii)(B), (iii)(B), (5)(i)(C), (ii)(B), (iii)(B), (iv)(C)(*2*), (6)(ii), (7)(i)(C), (ii)(B), (8)(ii), (9)(i)(B), (ii)(B), and (10)(ii) amended 44947
(b)(2)(iii)(A)(*1*), (c)(2)(i)(C), (ii)(B), (iii)(B), (3)(i)(C), (ii)(B), (4)(i)(B), (ii)(B), (iii)(B), (5)(i)(C), (ii)(B), (iii)(B), (iv)(C)(*2*), (6)(ii), (7)(i)(C), (ii)(B), (8)(ii), (9)(i)(B), (ii)(B), and (10(ii) corrected 51564
(e) revised....60554
199.4 (e)(20) and (i) removed; (g)(59) added; (g)(73) revised 44947
(g)(59) and (73) revised 51564
(a)(12)(ii)(A) and (E) revised; (b)(6)(iii)(A) amended 55359
(d)(3)(ii)(A), (vii), (g)(41) text preceding note, (47) and (51) revised; (e)(23), (24) and (25) added; (g)(45) removed....60554
199.5 Revised....44947
Heading revised....51563
Correctly revised....51564
199.6 Heading, (e)(1)(ii), (2) and (3) revised 44951, 51568
(c)(2)(v) revised....55359
199.7 (a)(2) and (b)(2)(xii) revised 44952, 51569
199.8 (d)(4) and (5) revised....44952, 51569
199.13 (c)(3)(ii)(E)(*2*) revised 55359
199.14 (k) through (n) redesignated as (l) through (o); new (k) added 60555
199.20 (p)(2)(i) revised 44952, 51569
199 Appendix A amended 44952
Appendix A corrected....51569
260 Removed 42115
322.7 (q) added....62408

Chapter V—Department of the Army (Parts 400—699)

519 Revised 47766
519.1 Corrected....51569

Chapter VI—Department of the Navy (Parts 700—799)

706.2 Table One amended 61311
Table Three amended....61312
Tables Four and Five amended 61313, 61315, 61316

CHANGES JULY 1, 2004 THROUGH NOVEMBER 30, 2004

TITLE 32 Chapter VI—Con.

Table Two amended.....61314
Table Four amended.....61598

Chapter XIX—Central Intelligence Agency (Parts 1900—1999)

1910 Added 63064

Proposed Rules:

21 44990
22 44990
25 44990
32 44990
33 44990
34 44990
37 44990
199.....48433
322.....48183
578.....45114
635.....42626

TITLE 33—NAVIGATION AND NAVIGABLE WATERS

Chapter I—Coast Guard, Department of Homeland Security (Parts 1—199)

100 Temporary regulations list 44597, 62574
100.35–T05–129 Added (temporary) 42972
100.35-T05-133 Added (temporary) 46998
100.35-T05-138 Added (temporary) 61442
100.35-T05-139 Added (temporary) 46996
100.35–T05–143 Added (temporary) 52999
100.35–T05–158 Added (temporary) 55951
100.35-T05-160 Added (temporary) 57649
100.35–T05–182 Added (temporary) 59799
100.35–T05–184 Added (temporary) 59797
100.35–T05–190 Added (temporary) 59795
100.35T–07–103 Added (temporary) 52173
100.501 Table 1 revised 43744
Implementation (temporary) 55951
100.508 Implementation (temporary) 54572
100.509 Implementation (temporary) 49811
100.515 Implementation (temporary) 52999
100.522 Implementation (temporary) 57174
100.533 Added 43743
100.729 Added 61444
100.1301 Implementation (temporary) 41196
100.1303 Suspended (temporary) 43518
100.T13–001 Added (temporary) 43518
100.T13–002 Added (temporary) 58055
104.105 (a)(9) suspended; (a)(12) added (temporary).....51180
104.115 (d) added (temporary).....51181
104.410 (g) added (temporary).....51181
105.115 (c) added (temporary).....51181
105.410 (g) added (temporary).....51181
107 Added.....41372
110.60 (o–4) and (o–5) added 69529
110.145 (a)(6), (7), (d)(7) and (8) added (temporary).....42338
110.157 (b)(11) added (temporary) 55954
117 Temporary drawbridge operations regulations.....41196, 41944, 42876, 43903, 43904, 46998, 48394, 48395, 53337, 54572, 57174, 59135, 59136, 64494, 64860, 67055, 68079
Regulation at 69 FR 44672 corrected 63574
117.253 (b) revised.....47773
117.299 Redesignated from 117.300 42874
117.300 Redesignated as 117.299; new 117.300 added.....42874
117.301 Suspended (temporary) 53807
117.465 (c) revised.....55749
117.503 Revised.....60556
117.505 (b) removed; (c), (d) and (e) redesignated as (b), (c) and (d) 49813
117.571 (c) revised.....63066
117.586 Revised.....67058
117.595 (c) revised.....67058
117.609 (a) suspended; (c) added (temporary).....43903
117.618 (c) revised.....67058
117.621 (c) revised.....67058
117.684 Added 69531
117.821 (a)(5) suspended; (a)(7) added (temporary).....65371
117.T302 Added (temporary).....53807
117.T824 Added (temporary).....65373

CHANGES JULY 1, 2004 THROUGH NOVEMBER 30, 2004

150.940 Added; interim 52830
151.2000—151.2065 (Subpart D) Authority citation revised.....44961
151.2015 Revised 44961
151.2025 Amended 44961
151.2035 Heading, (a) introductory text, (7) and (b) revised; (a)(2)(vii) added 44691
(b)(2) and (3) corrected 60309
151.2036 Added 44961
151.2037 Added 44961
151.2041 Heading and (a) corrected 40767
160.204 Amended (temporary) 51181
160.210 (a) suspended; (e) added (temporary) 51181
161.15 (b) correctly amended; CFR correction.....39837
165 Temporary regulations list 44597, 62574
165.168 Heading, (a) introductory text, (b) introductory text, (c) introductory text and (d) introductory text revised; (a)(10), (11), (12), (b)(11) and (d)(12) added; (f) amended; Figures 1 through 4 removed 41199
165.202 Added 43750
165.503 Added 40769
165.511 Added 56697
165.514 (b), (c) and (1) amended; (c)(2) and (d) revised; (c)(3) added 41946
165.554 Added 46103
165.822 Removed.....43746
165.1110 Added 43915
165.1318 Implementation 54215
165.1319 Implementation (temporary) 41196
165.1321 Added 52603
165.T01-002 Added (temporary).....43911
165.T01-046 Added (temporary).....43906
165.T01-078 Added (temporary) 62410
165.T01-081 Added (temporary).....43908
165.T01-087 Added (temporary).....43913
165.T01-088 Added (temporary) 42339
165.T01-089 Added (temporary) 42339
165.T01-099 Added (temporary) 55956
165.T01-111 Added (temporary) 51769
165.T01-117 Added (temporary) 58836
165.T05-116 Added (temporary) 42878
165.T05-135 Added (temporary) 59803
165.T05-137 Added (temporary) 46101
165.T05-148 Added (temporary).....49815
165.T05-151 Added (temporary).....49818
165.T05-170 Added (temporary).....54574
165.T05-172 Added (temporary) 55954
165.T05-191 Added (temporary) 59801
165.T07-013 Removed.....41374
165.T07-093 Added (temporary) 59807
165.T07-096 Added (temporary) 45257
165.T07-100 Added (temporary) 48791
165.T07-108 Added (temporary).....40543
165.T07-108 Added (temporary).....68809
165.T07-112 Added (temporary) 58834
165.T07-132 Added (temporary).....68807
165.T08-033 Added (temporary) 43748
165.T08-139 Added (temporary) 65375
165.T09-095 Added (temporary) 45258
165.T11-004 Reinstated; (f) revised (temporary).....55504
165.T11-037 Added (temporary) 48790
165.T11-041 Added (temporary) 59138
165.T11-042 Added (temporary) 59809
165.T11-043 Added (temporary) 59805
165.T13-008 Added (temporary) 40321
165.T13-011 Added (temporary).....42117
175 Authority citation revised.....45591
175.25 Revised 45591
177.911 (b) removed 42876

Chapter II—Corps of Engineers, Department of the Army (Parts 200—399)

277.2 Revised.....54216
277.3 (c), (d) and (e) revised.....54216
277.6 (a) revised.....54216
277.7 Revised.....54216
334.783 Added 45259
334.845 Added 45591

Chapter IV—Saint Lawrence Seaway Development Corporation, Department of Transportation (Parts 400—499)

402.10 Reinstated in part; CFR correction.....64258
403.1 Reinstated; CFR correction 64258
403.2 Reinstated; CFR correction 64258
403.3 Reinstated; CFR correction 64258
403.4 Reinstated in part; CFR correction.....64258

Proposed Rules:

1—199 (Ch. I).....63979, 65555
100.....52615, 52840, 53021, 53373, 54508

CHANGES JULY 1, 2004 THROUGH NOVEMBER 30, 2004

TITLE 33 *Proposed Rules:—Con.*

110.....57656, 60592, 64546, 64549, 64551
117.....47045, 52617, 53376, 56379, 60595, 60597, 61455, 61770, 63109, 64553, 67294, 69561
165.....40345, 42950, 46122, 47047, 51785, 55122, 55125, 56011, 60600, 62427, 64555, 64875
325.....57662
330.....69563
334.....44613, 45298, 51788

TITLE 34—EDUCATION

Subtitle A—Office of the Secretary, Department of Education (Parts 1—99)

75.102 (a), (b) and (d) introductory text revised 41201
75.109 (a) revised 41201

Proposed Rules:

75 61556
76 61556
108.....61556
225.....62008

TITLE 35—PANAMA CANAL

No amendments to 35 CFR have been published in the FEDERAL REGISTER **since January 2, 2002.**

TITLE 36—PARKS, FORESTS, AND PUBLIC PROPERTY

Chapter I—National Park Service, Department of the Interior (Parts 1—199)

7.7 (e)(1) and (2) revised; (e)(3) through (6) removed 53630
7.13 (l) revised.....65360
7.21 (a) revised 65362
7.22 (g) revised 65364
7.50 (b) added 53640
7.71 (e)(1)(i) through (vi) revised 57181

Chapter II—Forest Service, Department of Agriculture (Parts 200—299)

219.35 Appendix B added 58057
228.4 (a) revised; interim 41430
242 Seasonal adjustments.....46999
242.4 Amended 60962
242.11 (b)(1) revised 60962
242.25 Revised 40185
(a) amended; (j)(6) and (7) revised 53012
(a) amended.....60962
242.26 Added.....40189
(n)(10) table amended 53012
251.50—251.65 (Subpart B) Authority citation revised.....41964
251.50 Revised 41964
251.51 Amended.....41965
261 Authority citation revised.....41965
261.2 Amended 41965
261.10 (a) revised 41965
261.55 Heading and introductory text revised 41965
292.16 (e)(2)(ii) revised.....55094
295 Authority citation revised.....41966
295 Heading revised 41966

Chapter VII—Library of Congress (Parts 700—799)

701 Revised 39838
702 Revised 39840
704 Revised 39840
705 Removed; new Part 705 added 39843
800.4 (d) revised.....40553
800.5 (c)(1), (2) and (3) revised 40553
800.8 (c)(3) revised.....40554
800.14 (c) revised 40554
800.16 (y) revised; (z) added 40555

Chapter XI—Architectural and Transportation Barriers Compliance Board (Parts 1100—1199)

1190 Removed.....44151
1191 Revised.....44151

Chapter XII—National Archives and Records Administration (Parts 1200—1299)

1254.86 (h) added.....55505

Proposed Rules:

7.....40573, 49841, 51788, 54072, 65556
212.....42381
242.....53023
251.....42381
261.....42381
294 .....42636, 54600
295.....42381

CHANGES JULY 1, 2004 THROUGH NOVEMBER 30, 2004

1195 ..... 69244, 69245
1228 ..... 54091, 56015, 67692
1234 63980
1270 58875

TITLE 37—PATENTS, TRADEMARKS, AND COPYRIGHTS

Chapter I—United States Patent and Trademark Office, Department of Commerce (Parts 1—199)

1.1 (a)(1)(ii) revised; (a)(1)(iii) removed 49997
1.4 (a)(2) revised 49997
(d) and (e) revised; (h) added 56535
1.5 (e) removed 49997
1.6 (d)(9) revised 49997
(d)(4) revised; (e) removed 56536
1.8 (a)(2)(i)(B) removed; (a)(2)(i)(C) revised 49997
(a) introductory text and (b) introductory text revised 56536
1.9 (g) revised 49997
1.10 (g), (h) and (i) added 56536
1.11 (e) revised 49997
1.12 (c)(1) revised 56536
1.14 (e) revised 49997
(h)(1) revised 56536
1.16 (a), (b), (d) and (f) through (i) revised 52605
1.17 (b) and (h) revised; (c) and (d) removed 49997
(a)(2) through (5), (e), (m), (r), (s) and (t) revised 52605
(f) and (g) added; (h) and (i) revised 56536
1.18 (a), (b) and (c) revised 52606
1.19 Introductory text and (b) revised; (g) added 56537
1.20 (e), (f) and (g) revised 52606
1.23 (b) revised 43752
1.25 (c)(2) revised 43752
1.27 (a) revised 56538
1.36 Revised 49997
1.47 (a) and (b) revised 56538
1.48 (a), (b), (c) and (i) revised; (j) added 49998
1.52 Heading, (b)(2)(ii), (e)(1), (3)(i) and (ii) revised 56538
1.53 (e)(2) revised 56539
1.55 (a)(3) and (4) revised 49998
1.57 Added 56539
1.58 Revised 56540
1.59 (a)(1) revised 49998
(b) revised 56540
1.63 (d)(4) revised 56540
1.69 (b) revised 56540
1.76 (a), (b)(4), (c)(2) and (d) revised 56540
1.78 (a)(1), (2)(iii), (5)(iii) and (c) revised 56541
1.83 (a) revised 56541
1.84 (a)(2) and (c) revised 56541
1.85 (c) revised 56541
1.91 (c) added 56541
1.94 Revised 56542
1.98 (a) and (c) revised; (e) removed 56542
1.102 (c) revised 56542
1.103 (g) revised 49999
(a)(2) revised 56542
1.105 (a)(3) revised; (a)(1)(viii) and (4) added 56542
1.111 (a)(2) revised 56542
1.112 Revised 49999
1.113 (a) revised 49999
1.114 (d) revised 49999
1.115 Revised 56543
1.116 Revised 49999
1.121 (d) revised 56543
1.131 (a)(1) revised 49999
(b) revised 56543
1.136 (a)(1), (2) and (b) revised 50000
(b) revised 56543
1.137 (d)(3) revised 56543
1.165 (b) revised 56543
1.173 (b) introductory text revised 56543
1.175 (e) added 56544
1.178 (a) revised 56544
1.179 Removed 56544
1.181 (a)(3) revised 50000
1.182 Revised 56544
1.183 Revised 56544
1.191 Revised 50000
1.192 Removed 50000
1.193 Removed 50000
1.194 Removed 50000
1.195 Removed 50000
1.196 Removed 50000
1.197 Revised 50000
1.198 Revised 50000
1.215 (a) and (c) revised 56544
1.248 (c) revised 50000
(c) revised 58260
1.291 Revised 56544
1.292 (a) and (c) revised 50000
1.295 (b) revised 50001
(a) revised 56545

CHANGES JULY 1, 2004 THROUGH NOVEMBER 30, 2004

TITLE 37 Chapter I—Con.

1.296 Revised 56545
1.302 (b) revised 50001, 58260
1.303 (c) revised 50001, 58260
1.304 (a)(1) and (2) revised 50001
1.311 (b) revised 56545
1.322 (a)(3) revised 50001
1.323 Revised 50001
1.324 (a) and (c) revised; (d) added 50001
(a) and (b) introductory text revised 56545
1.377 (b) revised 56545
1.378 (e) revised 56545
1.492 (a)(1), (2), (3), (5), (b) and (d) revised 52606
1.550 (c) revised 56545
1.565 (e) revised 50001
1.601—1.690 (Subpart E) Removed 50001
1.701 (c)(2)(ii) revised 50001
1.703 (a)(4), (b)(3)(ii), (4), (d)(2) and (e) revised 50001
1.704 (c)(9) revised 50002
1.741 (b) revised 56546
1.956 Revised 56546
1.959 Revised 50002
1.961 Removed 50002
1.962 Removed 50002
1.963 Removed 50002
1.965 Removed 50002
1.967 Removed 50002
1.969 Removed 50002
1.971 Removed 50002
1.973 Removed 50002
1.975 Removed 50002
1.977 Removed 50002
1.979 Revised 50002
1.981 Revised 50002
1.993 Revised 50002
2.53 (c) waiver 59809
2.172 Revised 51364
2.173 (a) revised 51364
2.174 Revised 51364
2.175 (a) and (b) revised 51364
2.176 Revised 51364
2.190 (a) revised; (e) added 57184
(a) revised 63321
2.195 (d)(3) and (4) revised; (d)(5) added 57185
2.197 (a)(2) revised 57185
2.207 (b) revised 43752
2.208 (c)(2) revised 43752
5.3 (b) revised 50002
5.12 (b) revised 56546
5.15 (c) revised 56546
5.25 (a)(4) revised; (b) redesignated as (c); new (b) added 56546
7.4 Revised 57185
(c) revised 63321
7.7 (a) introductory text revised; (c) redesignated as (d); new (c) added 57185
7.11 (a) introductory text, (3), (9), (10) and (11) revised; (12) added 57185
7.14 (e) revised 57186
7.21 (b) introductory text, (7) and (8) revised; (b)(9) added 57186
7.23 (a)(8) revised 57186
7.25 (a) revised 57186
7.31 (a) introductory text revised 57186
10.18 (a) revised 56546
10.23 (c)(7) revised 50003
11.6 (d) revised 50003
41 Added 50003
41.3 (e)(1) revised 58260
41.20 (b)(1), (2) and (3) revised 52606
(b)(3) corrected 55506
(a) revised 56546
41.127 (d) revised 58260
41.154 (c)(1) revised 58260
41.155 (b) revised 58260
104.3 Revised 56546

Chapter II—Copyright Office, Library of Congress (Parts 200—299)

202.22 Heading, (a), (b)(1), (c) heading, (1), (4), (8) introductory text and (e)(2) revised; (b)(2), (c)(2), (3), (5) introductory text, (iii), (6) introductory text, (7), (d) heading, (1), (3)(ii), (iv), (v), (vi), (4), (5), (6)(iii), (e) heading, (1), (f)(1), (ii), (2) and (g)(1) amended 62411
259 Policy statement 69288
270 Technical correction 59648
270.4 Redesignated as 270.5; new 270.4 added 58262
270.5 Redesignated from 270.4 58262

Proposed Rules:

202 ....42004, 47396
211 42004
212 42004
252 61325

CHANGES JULY 1, 2004 THROUGH NOVEMBER 30, 2004

257 61325
259 61325
270 42007

TITLE 38—PENSIONS, BONUSES, AND VETERANS' RELIEF

Chapter I—Department of Veterans Affairs (Parts 0—99)

1 Authority citation revised 62191
1.18 Added; interim 60089
1.620 (e) and (h) revised; eff. 8-2-04 39845
1.900 Revised; authority citation revised 62191
1.901 Revised 62191
1.902 Revised 62192
1.903 Revised 62192
1.904 Revised 62192
1.905 Revised 62192
1.906 Revised 62192
1.907 Revised 62192
1.910 Revised; authority citation revised 62191
1.911 (a), (b), (c)(3), (d)(4), (5), (f)(1), (5) and authority citation revised; (d)(6) and (7) added 62193
1.911a Added 62193
1.912 (a), (c)(2), (d)(1), (2), and (f) revised; (d)(3), (4), (g), (h) and (i) added 62194
1.912a (b), (c)(1) and (d) amended; (c)(4) added 62194
1.913 Removed; new 1.913 redesignated from 1.916 and revised 62195
1.914 Removed; new 1.914 redesignated from 1.917 and revised 62195
1.915 Removed; new 1.915 redesignated from 1.919; new (a), (c) and (g) revised; new (d) amended; new (f)(2) and authority citation removed 62195
1.916 Redesignated as new 1.913 and revised; new 1.916 redesignated from 1.922; new (d)(2)(i) and authority citation revised 62195
1.917 Redesignated as new 1.914 and revised; new 1.917 redesignated from 1.923; new (b) introductory text revised; (c), (d) and (e) added 62195
1.918 Removed 62195
Redesignated from 1.924; new (a), (b) and authority citation revised 62196
1.919 Redesignated as new 1.915 and amended 62195
1.919 Redesignated from 1.925; new (a), (b)(3) and authority citation revised 62196
1.920 Removed 62195
Redesignated from 1.926; new (a), (c)(6), (e) and authority citation revised 62196
1.921 Removed 62195
Redesignated from 1.927 and revised 62196
1.922 Redesignated as new 1.916 and amended 62195
Redesignated from 1.928 and revised 62196
1.923 Redesignated as new 1.917 and amended 62195
Added 62196
1.924 Redesignated as new 1.918 and amended 62196
Added 62197
1.925 Redesignated as new 1.919 and amended 62196
1.926 Redesignated as new 1.920 and amended 62196
1.927 Redesignated as new 1.921 and revised 62196
1.928 Redesignated as new 1.922 and revised 62196
1.930 Revised; authority citation revised 62198
1.931 Revised 62198
1.932 Revised 62198
1.933 Revised 62198
1.934 Revised 62198
1.935 Revised 62198
1.936 Revised 62198
1.937 Removed 62199
1.938 Removed 62199
1.940 Revised 62199
1.941 Revised 62199
1.942 (g) and (h) added 62200
1.943 Revised 62200
1.944 Added 62200
1.950 Revised; authority citation revised 62200
1.951 Revised 62200
1.952 Revised 62200
1.953 Revised 62200
1.954 Removed 62201
1.955 (b), (c) and (d) revised 62201

CHANGES JULY 1, 2004 THROUGH NOVEMBER 30, 2004

TITLE 38 Chapter I—Con.

1.956 (a)(2)(iii) removed; (a)(2)(iv) redesignated as (a)(2)(iii); (a)(2)(i), (ii). new (iii), (3), and (b) revised; new (a)(2)(iv) added 62201
1.957 (a)(1) introductory text and (iii) revised; (a)(3) removed 62201
1.958 Revised 62201
1.963a Revised 62202
1.965 (b)(3) removed 62202
1.966 Authority citation added 62202
1.970 Amended; authority citation revised 62202
1.980 (f) and (g) redesignated as (h) and (i); (a), (b) and new (h) revised; new (f) and (g) added 62202
1.982 (a), (b) and (c)(3) revised 62202
1.983 (b)(8) and (13) revised 62202
1.984 (a) and (b) amended 62203
1.989 (a) amended 62203
1.990 (a) amended 62203
1.991 (a) amended; (d) revised 62203
1.992 (c) and authority citation revised 62203
1.995 Added 62203
2 Authority citation revised 62203
2.6 (c)(1), (2), and (e)(4) introductory text amended; (c) heading, (d), (e)(4)(iii) authority citation and (9) authority citation revised 62203
3.1 (r) amended; interim 42880
3.154 Revised 46432
3.309 (c) amended; interim 60089
3.358 (a) authority citation removed; (a) and (b)(2) revised 46433
3.361 Added 46433
3.362 Added 46434
3.363 Added 46434
3.383 (a)(3) and authority citation revised; cross reference added 48149
3.400 (i) amended 46434
3.708 (a)(4) amended 46435
3.800 Introductory text added 46435
3.807 (c) amended 46435
17.105 (a) amended; (c) redesignated as (d); new (c) and authority citation added; OMB number 62204
17.111 (d) through (g) and authority citation revised; eff. 8-2-04 39846
19.9 Heading, (a) and (b) revised 53808
19.38 Amended 53808
20.3 (a) revised 53808
20.903 (b) removed, (c) redesignated as (b); (a) and new (b) amended 53808
20.1304 (c) redesignated as (d); new (c) added; (a), (b)(1)(ii), (2) and new (d) amended 53808
21.3045 (h) revised 62207
21.3046 (d)(4)(ii) revised 62207
21.3131 (a) and (b) revised; (c), (d) and (e) redesignated as (d), (e) and (f); new (c) added 62207
21.3300 (c) revised 62208
21.3333 (a)(1) and (2) amended; (a)(3) added; (b)(1) revised 62209
21.5820 (b)(1), (2)(ii) introductory text, (A), (B), (C), (3)(ii) introductory text, (A), (B) and (C) amended 62210
21.5822 (b)(1)(i), (ii), (2)(i) and (ii) amended 62210
21.7636 (a)(1) and (2)(i) revised; (a)(3) amended 62205

Proposed Rules:

3 ....44614, 62229
5 ....44614, 59072, 61914
17 48184
20 62229
41 52334
49 52334

TITLE 39—POSTAL SERVICE

Chapter I—United States Postal Service (Parts 1—999)

3.3 (o) removed 42340
(a) removed 58057
3.4 (k) added 42340
(c) revised 58057
4.2 Amended 58058
6.1 Amended 58058
6.6 (f) amended 58058
20 Revised 59546
IMM amended; incorporation by reference 63946
111 DMM amended; incorporation by reference 45263, 53811, 54005, 62582, 63452
Authority citation revised 53644
DMM amended; incorporation by reference; interim 53644

CHANGES JULY 1, 2004 THROUGH NOVEMBER 30, 2004

111.1 Amended 59139
111.2 (a) and (c) amended 59139
111.5 Removed....59139
211.2 (a)(2) amended 59545
221 Revised 53000
222 Revised 53000
223 Revised 53000
224 Removed 53002
225 Removed 53002
226 Removed 53002
227 Removed 53002
228 Removed 53002
229 Removed 53002
255 Revised 44692
265.6 (g) amended 39851
310.5 (b) revised....54006
310.6 Revised....54006
320.3 (a) revised; (b) amended 54006
501.1 Revised....60090
(a) corrected....61085
(f) added 67508
501.3 Revised....60091
501.23 (r)(1) revised....55506
601.100 Revised 45274, 51367
601.101 Revised 45274, 51367
912.2 (b) amended....52607
912.4 Revised....52607
912.5 (a) amended; (b) revised 52607
912.9 (b) and (c) amended 52607
912.10 Amended....52607
912.12 Amended....52607

Proposed Rules:

20 45002
111....53664, 53665, 53666, 62635, 64877
3001....65563, 67514

TITLE 40—PROTECTION OF ENVIRONMENT

Chapter I—Environmental Protection Agency (Parts 0—1099)

9.1 Table amended (OMB numbers)....41682, 51570
35.162 (c) introductory text and (1) revised....59812
50.3 Revised 45595
50.7 Heading and (a) introductory text revised; (a)(1) introductory text, (2), (d) and (e) removed; (a)(1)(i) and (ii) redesignated as (a)(1) and (2) 45595
50 Appendix K heading revised 45595
Appendix M removed....45595
Appendix N amended....45595
51 Policy statement....40278
Hearings 42560
51.100 (s)(1) revised....69298
(s)(5) added 69304
51.165 (a)(1)(v)(C)(*1*), (xliii) through (xlvi) and (h) footnotes added 40275
51.166 (b)(2)(iii)(*a*), (53) through (56) and (y) footnotes added 40275
52 Policy statement.....40278, 58262, 67060
Hearings 42560
Regulation at 69 FR 54578 withdrawn 64259
52.21 (b)(2)(iii)(a), (55) through (58) and (cc) footnotes added 40276
52.70 (c)(35) added....44605
52.73 (a)(2) revised....44605
52.120 (c)(115) added....51953
(c)(110)(i)(A)(*2*) and (116) added 63324
52.220 Regulation at 69 FR 31741 withdrawn 42341
(c)(316)(i)(D)....43520
(c)(320)(i)(A)(*4*) and (C) added 43917
(c)(329) added 44462
(c)(328)(i)(B) added....44601
(c)(316)(i)(F) added....52434
(c)(225)(i)(H) and (262)(i)(E)(*3*) added 53007
(c)(330) added 53835
(c)(156)(vii)(B), (189)(i)(A)(*8*) and (215)(i)(A)(*7*) added 56357
(c)(331) added 60964
(c)(315)(i)(A)(*3*) added....62589
(c)(332) added 67060
(b)(2)(iii), (iv), (7)(ii), (10)(ii), (12), (13), (14), (c)(6)(i)(D), (ii)(C), (iii)(C), (iv)(C), (v)(C), (vi)(C), (D), (vii)(C), (viii)(B), (ix)(B), (x)(C), (xi)(C), (xii)(C), (xiii)(C), (xiv)(C), (xvi)(C), (xx)(B), (xxiii), (xxiv), (21)(viii)(C), (xiv)(C), (24)(iv)(C), (vii)(F), (G), (x)(F), (25)(i)(F), (ii)(E), (26)(viii)(D), (ix)(C), (xvi)(F), (xvii)(E), (F), (G), (27)(vii)(E), (viii)(E), (28)(iv)(C), (31)(i)(A), (H), (I), (vi)(F), (xviii)(G), (32)(iii)(G), (35)(xii)(I), (xiii)(E), (xv)(G),

CHANGES JULY 1, 2004 THROUGH NOVEMBER 30, 2004

TITLE 40 Chapter I—Con.

(37)(v)(E), (39)(ii)(H), (I), (iv)(H), (I), (vii)(E), (viii)(E), (x)(E), (41)(x)(H), (I), (42)(x)(D), (47)(i)(E), (F), (G), (51)(xiii)(D), (xiv)(E), (xx)(D), (52)(xiii)(F), (xvi)(D), (56)(ii)(D), (58)(iii)(C), (65)(iv), (v), (79)(v)(B), (80)(i)(F), (81)(i)(C), (85)(vi)(D), (x)(C), (89)(iii)(D), (93)(iii)(D), (iv)(E), (95)(vi)(B), (96)(iii)(D), (98)(i)(F), (103)(xiii)(D), (xvii)(D), (119)(i)(E), (ii)(B), (124)(ii)(C), (vii)(D), (127)(i) introductory text, (vii)(H), (I), (137)(vi)(C), (vii)(E) through (H), (138)(ii)(F), (155)(v)(D), (159)(iii)(G), (164)(i)(A)(*3*), (168)(i)(A)(*6*), (E)(*4*), (171)(i)(D)(*6*), (172)(i)(A)(*4*), (173)(i)(B)(*3*), (175)(i)(A)(*2*), (B)(*3*), (177)(i)(D)(*4*), (179)(i)(E)(*5*), (184)(i)(B)(*11*), (199)(i)(D)(*9*), (202)(i)(F)(*2*), (230)(i)(E)(*2*) and (262)(i)(A)(*2*) added; (c)(127) introductory text revised 67064
(c)(321)(i)(C) and (332)(i)(B) added 67647
52.222 (a)(6)(v) and (vi) added 56357
52.320 (c)(101) added 47376
(c)(103) added 54025
Regulation at 69 FR 47376 withdrawn 56163
(c)(101) added 62216
52.332 (n) added 47376, 62216
Regulation at 69 FR 46376 withdrawn 56163
52.349 (j) added 54025
(i) added 55759
(k) added 58269
52.376 (b), (d) and (f) revised; (h) added 50073
52.470 (b), (c) and (d) revised; (e) added 47775
52.475 Removed 43522
52.476 (b) and (c) removed 43522
52.570 (e) table amended 42884
Technical correction 48150
52.620 (c)(17) added 41432
52.670 (c)(38)(i)(A)(*12*) revised 63325
52.720 (c)(173) added 44970
(c)(171) added 65381
52.770 (c)(166) added 63072
(c)(157) added 64664
(c)(161) added 69535
52.777 (aa) added 52431
(z) added 56173
52.820 (b) through (e) revised 56944
(c) table amended 63949, 65378
52.824 (b) revised 56949
52.920 (e) table amended 55751, 56174
52.1070 (c)(190) added 53004
(c)(191) added 56171
(c)(187) added 61768
(c)(189) added 62591
Redesignated as 52.1100; heading and paragraph (a) revised; new 52.1070 added 69306
52.1076 (e) and (g) removed 43522
52.1078 (a) removed 43522
52.1100 Redesignated from 52.1070 69306
52.1220 (c)(65) added 51184
(c)(64) added 51373
52.1320 (c) table and (e) table amended 51955
Regulation at 69 FR 39340 withdrawn 51956
(d) table and (e) table amended 63074
52.1470 Regulation at 69 FR 29076 withdrawn 40324
(c)(77) added; eff. 8-2-04 39858
(c)(74) added 40323
(c)(75) added 46105
(c)(5)(i), (16)(viii)(C), (17)(ii)(A), (53) and (54) added; (c)(33)(i)(A) revised; (c)(36) and (37) removed 54018
(c)(46) through (52) added 56354
52.1483 (a)(1)(i) redesignated as (a)(1)(iii) and revised; (a)(1)(i) and (ii) added 54019
52.1488 (b) revised 54019
52.1581 (d) added 52836
52.1582 (j) added 52836
52.1605 Table amended 40323, 46106
52.1670 (c)(104) added; eff. 8-2-04 39860
52.1770 (e) table amended 56169
52.1820 (c)(33) added 61766
52.1870 (c)(129) added 41342
Regulation at 69 FR 41342 withdrawn 50074
52.1881 (a)(4) and (8) revised; (a)(15) added; (b)(7) through (15), (17) through (25), (29) and (30) removed; (b)(16), (26),

CHANGES JULY 1, 2004 THROUGH NOVEMBER 30, 2004

(27) and (28) redesignated as (b)(7) through (10) 41342
Regulation at 69 FR 41342 withdrawn 50074
52.1885 (b)(12) added 43322
52.1970 (c)(142) added 67823
52.2020 (c)(226) added; eff. 8-30-04 39856
(c)(224) added; eff. 8-2-04 39861
Regulation at 69 FR 29446 withdrawn in part 40324
(c)(216) added 43524
Regulation at 69 FR 39856 withdrawn 47366
(c)(209) added 52834
(c)(213)(i)(B)*(1)* added 62585
(c)(218) added 62587
(c)(227) added 68088
52.2033 (c) added 43524
52.2120 (c) amended 48397
52.2270 (c) table amended 43754
(e) table amended 63068
52.2303 (a) revised; (d) removed 43755
52.2320 (c)(58) added 51370
52.2420 (c) table amended 48152, 52176
(c) table corrected, 53778
Revised 54218
(d) table amended 54578, 54581, 59815
52.2428 (c) and (d) removed 43522
52.2429 Removed 43522
52.2450 (c) removed 52176
52.2470 (c)(83) added 47366
(c)(84) added 53010
52.2475 (a)(3) added 47366
52.2479 Amended 53010
52.2520 (c)(60) added 62595
Technical correction 64860
52.2570 (c)(110) added 59549
(c)(111) added 65073
52.2620 (c)(30) added 44967
58 Appendix D amended 52838
58.13 (d) revised 45595
60.4 (c) table amended 61766
60.17 (a)(38) removed; (a) introductory text, (8), (15), (18), (20), (33), (43) and (50) revised; (a)(65) through (75) and (m) added 41358
60.34b Table 3 revised 42121
60.49b (x) added 40773
60.331 (s) through (y) added 41359
60.332 (a)(1) and (2) amended; (a)(3) redesignated as (a)(4); new (a)(4) revised; new (a)(3) added 41359
60.333 (b) revised 41360
60.334 (c) redesignated as (j); (a), (b), new (j) introductory text, (j)(1) and (2) revised; new (c) through (i) and (j)(5) added 41360
60.335 Revised 41363
61.156 Table 1 revised 43324
62 Authority citation revised 63078
62.3916 Undesignated center heading and section added 51958
62.7604 Undesignated center heading and section added 57188
62.11625 Center heading and section added 54756
62.11626 Added 54756
62.11627 Added 54756
62.11640 Undesignated center heading and section added 63078
62.11641 Added 63078
62.11642 Added 63078
62.14100—62.14109 (Subpart FFF) Table 3 revised 42121
63 Policy statement 58837
63.14 (b)(54) added; (f) revised 46011
(b)(27) and (i)(3) revised; (b)(35) and (39) through (53) added 55252
63.63 Added 69325
63.99 (a)(1) added 41761
(a)(20)(iii) added 55762
(a)(10) added 63456
63.341 (a) amended 42894
63.342 (b)(1), (c), (d)(2) and (f)(2)(ii)(B) revised 42894
63.343 (b)(2)(i), (iii), (c)(1), (5)(i) and (ii) revised 42895
63.344 (f) added 42896
63.347 (c)(1)(viii) revised 42897
63.1427 Correctly amended; CFR correction 39862
63.1503 Amended 53984
63.1506 (d) and (i)(3) revised 53984
63.1510 (t)(4) amended 53984
63.1512 (g) revised 53984
63.1513 (b) revised 53984
63.1516 (b) introductory text and (2)(ii) revised 53984
63.1500—63.1520 (Subpart RRR) Table 2 amended 53984
Table 3 amended 53985
Appendix A amended 53986
63.2230—63.2292 (Subpart DDDD) Added 46011
63.2840 Introductory text, (e) and (f) added 53341

CHANGES JULY 1, 2004 THROUGH NOVEMBER 30, 2004

TITLE 40 Chapter I—Con.

63.4281 (d)(3) revised.....47005
63.6095 (a) revised; (d) added 51188
63.7290 (a)(4), (b) introductory text and (3) revised; (b)(4) added 60818
63.7300 (c)(1) amended; (c)(1)(i) and (ii) added.....60818
63.7323 (d) redesignated as (e); new (d) added; (c), new (e) introductory text and (3) revised 60818
63.7326 (a)(1)(iii), (4)(i) and (ii) revised; (a)(4)(iii) and (5) added 60819
63.7330 (d) and (e) revised; (f) added 60819
63.7331 (i) redesignated as (j); (g), (h) and new (j) introductory text revised; new (i) and (k) added 60819
63.7333 (d) and (e)(2) revised; (h) added 60819
63.7480—63.7575 (Subpart DDDDD) Added.....55253
70 Federal and State operating permits approval 45596
70 Appendix A amended 45277, 45278, 46108, 54247
81.302 Table amended.....44605
81.304 Table amended.....56708
81.305 Table amended.....48793
Table corrected 51753
81.306 Table amended 47376, 62216
Regulation at 69 FR 46376 withdrawn 56163
81.315 Table amended.....56708
81.321 Table amended 56708, 61768
81.323 Table amended.....56708
81.326 Regulation at 69 FR 39341 withdrawn 51956
Table amended 63074
81.329 Table amended.....55962
81.334 Table amended.....56709
81.336 Table amended.....41343
Regulation at 69 FR 41343 withdrawn 50074
Table corrected 64133
81.339 Table amended; eff. 8-2-04 39861
Table amended.....43524, 56709
81.343 Table amended.....56710
81.347 Table amended.....56710
81.349 Table amended.....62595
Technical correction 64860
82.170—82.184 (Subpart G) Appendix M added 58279
93 Technical correction 43325
93.101 Amended; eff. 8-2-04.....40072
93.102 (b)(1), (2) introductory text, (iii), (c) and (d) revised; (b)(3) redesignated as (b)(4); new (b)(3) added; eff. 8-2-04 40072
93.104 (b)(3) and (c)(3) amended; (c)(4), (e)(1) and (4) removed; (e)(2), (3) and (5) redesignated as (e)(1), (2) and (3); (d), new (e)(2) and (3) revised; eff. 8-2-04 40072
93.105 (c)(1)(vii) amended; eff. 8-2-04 40073
93.106 (b) revised; eff. 8-2-04.....40073
93.109 (d) through (g) redesignated as (f), (g), (h) and (l); (b) introductory text, (c), new (f) introductory text, (2), (3), (4)(i), (ii), new (g) introductory text, (2), (3), new (h) and new (l)(2) introductory text revised; (b) Table 1 amended; new (d), (e), (i), (j) and (k) added; new (l)(2)(ii)(B) and (iii) amended; eff. 8-2-04.....40073
93.110 (a) revised; eff. 8-2-04.....40077
93.116 Revised; eff. 8-2-04.....40077
93.117 Revised; eff. 8-2-04.....40078
93.118 (a) and (b)(2)(ii) amended; (b) introductory text, (2)(iii), (e)(1), (2) and (3) revised; (b)(2)(iv) and (f) added; eff. 8-2-04 40078
93.119 (c) through (h) redesignated as (d) and (f) through (j); heading, (a), (b), new (d) introductory text, (1), new (f)(5) and (g) revised; new (c), (e), (f)(7) and (8) added; new (f)(6), (h) introductory text, (i) introductory text and (j) amended; eff. 8-2-04.....40079
93.120 (a)(2) revised; eff. 8-2-04.....40080
93.121 (a)(2) redesignated as (a)(3); (a)(1), new (3) and (b)(1) revised; new (a)(2) and (c) added; (b) introductory text amended; eff. 8-2-04 40080
93.122 (c), (d) and (e) redesignated as (d), (e) and (g); new (c), (f) and (g)(3) added; new (g)(1) and (2) introductory text revised; eff. 8-2-04.....40080

CHANGES JULY 1, 2004 THROUGH NOVEMBER 30, 2004

93.124 (b) removed; (c), (d) and (e) redesignated as (b), (c) and (d); eff. 8-2-04 40081
93.125 (a) and (d) amended; eff. 8-2-04 40081
93.126 Table 2 amended; eff. 8-2-04 40081
112.3 (a), (b) and (c) revised....48798
122.21 (r)(1) revised; (r)(5) added 41682
122.44 (b)(3) revised 41682
123.25 (a)(4) and (36) revised 41682
124.10 (d)(1)(ix) revised....41683
125.90—125.99 (Subpart J) Added 41683
125.95 (a)(2)(ii) corrected....47210
131.36 (d)(4)(ii) table and (12)(ii) table revised; (d)(8) removed 63082
131.41 Added....67242
141.25 (a) table amended 52180
Regulation at 69 FR 31012 withdrawn 52181
147 Policy statement 42341
152.55 Amended 39864
152.414 Amended 39864
154.15 (f)(1)(ii) revised 39864
158.45 (d) revised 39864
159.156 (b) revised....39864
168.65 (b)(1)(iii)(A)(*2*)(*i*) and (*iii*) revised....39864
170.112 (c)(4)(vii) revised 53346
170.240 (c)(5) and (d)(6)(i) revised 53346
174.455 Added 58284
178.25 (b)(1) and (2) revised....39864
180 Policy statement 62596
180.113 Removed....58083
180.167 (a) table revised....43924
180.173 (a) table revised....43924
180.179 Removed....43924
180.185 (b) redesignated as (c); (a) and new (b) amended; new (b) and (d) added 51582
180.191 (a) table amended....52192
180.228 (a) table revised....58083
180.276 (a) revised....43924
180.307 Removed....43924
180.319 Table amended 43924
180.325 Revised....43924
180.341 (a) revised....43924
180.344 Removed....43924
180.364 (a) amended....65088
180.382 Removed....43924
180.423 Removed....58083
180.424 Removed....43924
180.432 Revised....57216
180.434 (a) and (b) tables amended....47013
180.435 (a)(1) table amended 62614
180.439 Revised....55982
(a) table amended....63957
180.448 (b) revised....65080
180.451 Revised....56718
180.464 (a) revised; (b) removed 57207
180.469 Heading and (a) introductory text revised; (a) table amended 58290
180.482 (a)(1) table amended; (d) revised....57223
180.499 (a) table amended....47022
180.515 (a) table amended....58078
180.516 (a) table and (b) table amended 58091
180.518 (a) amended; (e) removed 52443
180.530 (a)(1) and (2) revised 58083
180.532 (a) table amended....61604
180.544 (a) table amended....58097
180.565 (b) table amended....55512
180.568 (a) table amended....52198
180.569 (a) table revised....48805
(a) redesignated as (a)(2); new (a)(2) table amended; (a)(1) added 58322
180.571 Table amended 58310
180.579 (a) redesignated as (a)(1); new (a)(1) table amended; (a)(2) and (d) added 58066
180.582 (a)(1) table amended; (a)(3) added....63100
180.599 Added 43533
180.600 Added 40781
180.601 Added 58299
180.602 Added 42570
180.603 Added 55974
180.604 Added 60827
180.605 Added 57197
180.910 Table amended....40786, 47025, 58304, 58314
180.930 Table amended....58070, 58304
180.950 (e) table amended....58070
180.960 Table amended 50077
180.1002 Removed 58083
180.1012 Removed 43924
180.1019 Revised 40787
180.1023 Revised 47025
180.1051 Removed 43924
180.1078 Removed 43924
180.1115 Removed 58083
180.1255 Added....63954

CHANGES JULY 1, 2004 THROUGH NOVEMBER 30, 2004

TITLE 40 Chapter I—Con.

194.2 Amended 42580
194.6 Revised 42581
194.8 (b) redesignated as (c); new (b) added; new (c) revised 42581
194.12 Revised 42582
194.13 Revised 42582
194.24 (c)(3) revised 42583
239 Policy statement....42583, 54756
Regulation at 69 FR 54756 withdrawn 65381
257 Policy statement 42583
258 Policy statement 54756
Regulation at 69 FR 54756 withdrawn 65381
261 Appendix IX amended....56361, 60559
262.34 (j)(3)(i), (ii) and (7) revised 62224
268.44 (o) table amended 67653
271 State hazardous waste management program authorizations....44463, 57842, 59139, 60091, 60964, 63100, 64860
281 State underground storage tank program authorizations 56363
300 Appendix B amended 43762, 44470, 45601, 45604, 47377, 48157, 48398, 51586, 56955, 57651, 58323, 58840
355 Appendices A and B amended 68815
429.11 (c) revised 46045
432 Revised 54541
451 Added 51927
710.3 (d) amended 40791
710.43 Amended 40791
710.46 (b)(2)(iv) table amended 40791
710.52 (c)(3)(ix), (4) heading and (i) heading amended; (c)(4)(i)(E) table revised 40791
710.58 (b) heading, (c) heading and (d) amended 40791
710.59 (c) introductory text revised 40791
761 Policy statement 54025

Chapter VI—Chemical Safety and Hazard Investigation Board (Parts 1600—1699)

1620 Added 55513

Proposed Rules:

9 ....60320, 68444
16 55377
23 60320
50 63111
51 ....41225, 42828, 53378
52....39892, 40824, 41344, 41441, 43370, 43371, 43956, 44631, 44632, 45003, 45112, 46124, 47399, 48186, 48434, 51215, 51404, 51986, 52220, 52463, 53026, 53027, 54097, 54600, 54601, 55386, 55790, 56182, 56381, 57241, 58375, 58377, 59572, 59839, 60328, 60974, 62636, 62637, 63112, 63981, 64703, 65117, 65393, 65394, 67100, 67694, 67880, 69338, 69342, 69567
58 52842
60....40824, 40829, 42123, 43371
62 ....42123, 42641, 51987, 54759, 63113
63....41779, 42954, 47049, 48338, 53380, 53987, 55791, 60837, 63489
70 ....45300, 46128, 54254
71....40568, 64880
72 47828
73 47828
74 47828
77 47828
78 47828
80 48827
81....41344, 44632, 46124, 47399, 48835, 60328, 62637, 69338, 69342
82....52366, 56182
85 54846
86 54846
89 54846
90 54846
91 54846
92 54846
94 54846
96 47828
112 ....56182, 56184
122....68444
123....68444
124....68444
125....68444
131....41720
136 ....55547, 56480, 64704, 64707
156....50114
163....60320
165....50114
166....53866
177....60320
178....60320
179....60320
180....40831, 41442, 43548, 47051, 59843, 60320, 68287
194 ....64558, 69569
228....45632
239 ....42644, 54760
257....42644
258....54760

CHANGES JULY 1, 2004 THROUGH NOVEMBER 30, 2004

261 .....42395, 56382, 59156, 68851
262.....62237
268.....67695
271.....44481, 59165, 60110, 60975, 64880
300.....44482, 45639, 47068, 47072, 48187, 48434, 50115, 51623, 56970, 57664
312 .....52542, 54097, 56016, 56382
720.....65565
1039 54846
1048 54846
1051 54846
1065 54846
1068 54846

TITLE 41—PUBLIC CONTRACTS AND PROPERTY MANAGEMENT

Chapter 102—Federal Management Regulation (Parts 102-1—102-299)

102–117.80 Revised 57618
102–117.170 (b) amended.....57618
102–118.35 Amended 57618
102–118.40 (a) revised; (b) amended.....57618
102–118.60 Revised 57618
102–118.80 Amended 57620
102–118.91 Added.....57618
102–118.92 Added.....57618
102–118.105 Amended 57620
102–118.110 Amended 57620
102–118.140 (a) revised.....57619
102–118.170 Amended 57620
102–118.175 Revised.....57619
102–118.196 Added 57619
102–118.205 Heading revised.....57619
102–118.260 Revised.....57619
102–118.275 Revised.....57619
102–118.315 Amended 57620
102–118.320 Amended 57620
102–118.330 (d) revised.....57620
102–118.340 Amended 57620
102–118.490 Amended 57620
102–118.500 Amended 57620
102–118.560 Amended 57620
102–118.600 Amended 57620
102–118.630 Amended 57620
102–118.645 Amended 57620

Proposed Rules:

51–2 65395
51–3 65395
51–4 65395
300-3 68111
302-2 68111
302-3 68111
302-4 68111
302-5 68111
302-6 68111
302-7 68111
302-9 68111
302-11 68111
302-15 68111

CHANGES OCTOBER 1, 2004 THROUGH NOVEMBER 30, 2004

TITLE 42—PUBLIC HEALTH

Chapter I—Public Health Service, Department of Health and Human Services (Parts 1—199)

71 Policy statement.....59144

Chapter IV—Centers for Medicare & Medicaid Services, Department of Health and Human Services (Parts 400—499)

403 Application deadline.....69536
403.746 (c) added.....66419
403.764 Added.....66419
403.766 Added.....66419
403.768 Added.....66419
403.770 Added.....66419
405.207 (b) revised.....66420
405.517 (a)(3) added.....66420
405.1200—405.1208 (Subpart J) Added.....69264
410.1 (a)(6) added.....66420
410.10 (y) added.....66420
410.16 Added.....66420
410.17 Added.....66421
410.18 Added.....66421
410.26 (c) revised.....66421
410.32 (b)(2)(iii) revised.....66421
410.59 (a) introductory text, (3)(ii), (b) heading and (c)(2) revised; (a)(3)(iii) and (e)(1)(iii) added.....66421
410.60 (a) introductory text, (3)(ii), (b) heading and (c)(2) revised; (a)(3)(iii) and (e)(1)(iii) added.....66422
410.62 (a) introductory text, (2)(i), (iii), (3), (b) and (c) revised.....66422
410.63 (b) heading revised; (c) added.....66422
410.78 (a)(4) and (b) introductory text revised.....66423
410.160 (f) revised.....66423
411.15 (a)(1) revised; (k)(11) added.....66423
411.404 (b) revised.....66423
412 Authority citation revised.....66976
Application deadline.....69536
412.1 (a)(2), (3), (b)(12) and (13) redesignated as (a)(3), (4), (b)(13) and (14); new (a)(2) and (b)(12) added; new (b)(13) and (14) amended.....66976
412.20 (a) revised; (b), (c) and (d) redesignated as (c), (d) and (e); new (b) added.....66976
412.22 (e)(1) introductory text corrected.....60252
(b) revised.....66976
412.23 (a)(1) and (2) redesignated as (a)(2) and (3); new (a)(1) added; (b) introductory text and (9) amended; (e) introductory text revised.....66976
412.25 (a) introductory text revised.....66976
412.27 Introductory text revised; (a) amended.....66976
412.29 Introductory text amended.....66976
412.103 (a)(4) corrected.....60252
412.116 (a)(3) and (4) redesignated as (a)(4) and (5); new (a)(3) added.....66977
412.130 (a)(1) and (2) amended.....66977
412.230 (a)(1)(ii) and (d)(3)(iii)(C) corrected; (d)(3)(ii)(B) added.....60252
412.232 (a)(1)(i), (ii) and (4)(ii) corrected.....60252
412.312 (e)(3) corrected.....60252
412.400—412.432 (Subpart N) Added.....66977
413 Authority citation revised.....66981
Application deadline.....69536
413.1 (d)(2)(ii) revised; (d)(2)(iv) through (vii) redesignated as (d)(2)(vi) through (ix); new (d)(2)(iv) and (v) added.....66981
413.40 (a)(2)(i)(C), (D), (iii) and (iv) redesignated as (a)(2)(i)(D), (E), (iv) and (v); new (a)(2)(i)(C) and (iii) added; (a)(2)(ii)(B) revised; (a)(2)(ii)(C) amended.....66981
413.64 (h)(2)(i) revised.....66981
413.70 (e) revised.....66981
413.77 (f) corrected.....60252
413.79 (a)(10) corrected.....60252
414.38 Removed.....66423
414.39 (a) revised; (c) added.....66423
414.65 (a)(1) revised.....66424
414.66 Added.....66424
414.67 Added.....66424
414.900—414.904 (Subpart K) Added.....66424
414.1000—414.1001 (Subpart L) Added.....66425
418 Application deadline.....69536

CHANGES OCTOBER 1, 2004 THROUGH NOVEMBER 30, 2004

TITLE 42 Chapter IV—Con.

418.205 Added 66425
418.304 (d) added 66426
419 Policy statement 65682
424.55 (c) added 66426
424.55 (c) added 66426
424.71 Amended 66426
424.80 (a), (b)(2) and (c) revised; (b)(3) removed; (b)(4), (5) and (6) redesignated as (b)(3), (4) and 5; (d) added 66426
447.534 (h)(1)(i) revised; (h)(2) and (ii) at end of section removed 68818
460 Application deadline 69536
480 Application deadline 69536
482 Application deadline 69536
483 Application deadline 69536
484 Technical correction 69686
484.4 Amended 66426
484.225 (d) redesignated as (g) and revised; new (d), (e) and (f) added 62138
485 Application deadline 69536
485.610 (b)(3) removed; (c) corrected 60252
485.620 (a) corrected 60252
486.150—486.163 (Subpart D) Removed 66426
489 Authority citation revised 69268
Application deadline 69536
489.27 (b) revised 69268

Proposed Rules:

416 69178

TITLE 43—PUBLIC LANDS: INTERIOR

Subtitle A—Office of the Secretary of the Interior (Parts 1—199)

Proposed Rules:

10 61613
2530 67880

TITLE 44—EMERGENCY MANAGEMENT AND ASSISTANCE

Chapter I—Federal Emergency Management Agency, Department of Homeland Security (Parts 0—399)

64.6 Table amended 60310, 61445, 63457
67.11 Flood elevation determinations 61446

Proposed Rules:

67 ....61457, 61460, 62013, 63338

TITLE 45—PUBLIC WELFARE

Chapter III—Office of Child Support Enforcement (Child Support Enforcement Program), Administration for Children and Families, Department of Health and Human Services (Parts 300—399)

303.72 (b)(1), (2) introductory text, (d)(1), (2), (f)(3), (g)(4) and (i)(1) revised 62415

Chapter XXV—Corporation for National and Community Service (Parts 2500—2599)

2551.12 (r) and (w) revised 60094
2551.21 Revised 60095
2551.23 (c)(1) revised 60095
2551.121 (g) redesignated as (g)(1); (g)(2) added 60095
2552.12 (u) and (z) revised 60095
2552.21 Revised 60095
2552.23 (c)(1) revised 60095
2552.121 (g) redesignated as (g)(1); (g)(2) added 60095
2553.12 (o) and (r) revised 60095
2553.21 Revised 60095
2553.23 (c)(1) revised 60095
2553.91 (g) redesignated as (g)(1); (g)(2) added 60095

Proposed Rules:

98 64881
2500—2599 (Ch. XXV) 60603

TITLE 46—SHIPPING

Chapter I—Coast Guard, Department of Homeland Security (Parts 1—199)

10.805 (f) amended 68089
12.02-3 (b)(3) revised 68089
12.15-5 (c) amended 68089
28.30 (a) amended 68089
30.15-1 (a) amended 68089

CHANGES OCTOBER 1, 2004 THROUGH NOVEMBER 30, 2004

30.30-11 (b) amended.....68089

Chapter II—Maritime Administration, Department of Transportation (Parts 200—399)

232.2 (d) revised.....61449
232.6 (a) and (b) revised.....61449
281.1 (f) revised.....61449
287.4 (a) revised.....61451
295.11 (b) introductory text revised.....61451
295.23 Introductory text revised.....61451
298.3 (a)(1) revised.....61451
298.13 (c)(2) introductory text revised.....61451
310.7 (b)(6) revised; interim.....61606
310.57 (a) revised.....61451
310.58 (d) revised.....61454
355.1 (b) and (c) revised.....61451
380.22 (b) and (c) revised.....61452
380.23 Revised.....61452
390.2 (a)(1) revised.....61452

Chapter IV—Federal Maritime Commission (Parts 500—599)

501.26 (c) and (d) revised; (o) and (p) added.....64414
535 Revised.....64414
535.701 (e) stayed.....64398

Proposed Rules:

531.....63981, 68859

TITLE 47—TELECOMMUNICATION

Chapter I—Federal Communications Commission (Parts 0—199)

1.913 Regulation at 68 FR 66276 eff. 2-2-04.....65544
1.1107 Table corrected.....58840
1.2002 Regulation at 68 FR 66277 eff. 2-2-04.....65544
1.2003 Regulation at 68 FR 66277 eff. 2-2-04.....65544
1.2110 (f)(3)(i), (iii) and (iv) revised.....61321
1.9003 Regulation at 68 FR 66278 eff. 2-2-04.....65544
1.9020 Regulation at 68 FR 66279 eff. 2-2-04.....65544
1.9030 Regulation at 68 FR 66281 eff. 2-2-04.....65544
1.9035 Regulation at 68 FR 66277 eff. 2-2-04.....65544
2 Compliance notification.....67853
2.106 Table amended.....67831
13.203 (a)(5) revised; (a)(6) and (7) redesignated as (a)(7) and (8); new (a)(6) added.....64671
15.38 (b)(13) added.....59534
15.120 (c)(2) and (d)(2) revised.....59534
15.301 Revised.....62620
15.303 (g) revised.....62620
15.311 Revised.....62620
15.319 (a) revised.....62621
15.321 Heading, (a) and (b) revised.....62621
15.323 Heading, (a), (c) introductory text, (5), (11) and (d) revised; (b) removed.....62621
22 Compliance notification.....67853
22.970 Added.....67834
22.971 Added.....67834
22.972 Added (OMB number pending).....67834
22.973 Added (OMB number pending).....67834
24 Compliance notification.....67853
24.203 (b) revised; (d) added.....67835
24.229 (c) added.....67836
24.247 (c) added.....67836
27.60 (b)(1)(iii) revised.....59535
43.51 Regulation at 69 FR 23153 confirmed in part.....62225
54 Technical correction.....62000
54.504 (f) correctly designated as (h).....59145
64 Authority citation revised.....62816
64.1001 Regulations at 69 FR 23154 and 40327 confirmed.....62225
64.1002 Regulation at 69 FR 23155 confirmed in part.....62225
64.1200 (c)(2)(i)(D) revised; (a)(1)(iv) and (c)(2)(i)(D) note added.....60316
(a)(3)(i) eff. date delayed to 7-1-05.....62816
64.1504 (c)(2)(vi) revised.....61154
64.2341 (c) revised; (d) and (e) added.....62816
64.3100 (Subpart BB) Heading corrected; authority citation added.....60311
73 Actions on petitions.....65381
73.202 (b) table amended.....58841, 60316, 60561, 62225, 63458, 64681, 64682, 67265, 67266, 67267, 68256
73.606 (b) table amended.....65382

CHANGES OCTOBER 1, 2004 THROUGH NOVEMBER 30, 2004

TITLE 47 Chapter I—Con.

73.622 (b) table amended.....60561, 62817, 65382, 65545, 68818
73.624 (b) introductory text, (1) and (f) revised.....59535
73.682 (d) revised.....59535
73.1201 (b)(1) and (c)(1) revised (OMB numbers pending).....59535
73.6000 (2) redesignated as (3); new (2) added.....69330
73.6016 Revised.....69330
73.6017 Revised.....69330
73.6018 Revised.....69330
73.6019 Revised.....69331
73.6020 Revised.....69331
73.6024 (d) added.....69331
73.6027 Added (OMB numbers pending).....69331
73.8000 (b)(2) and (3) revised.....59535
74 Compliance notification.....67853
74.602 (a)(3)(iii) revised.....67836
74.690 (a) revised.....62621
(b), (c)(2), (3), (d) and (e) introductory text revised; (e)(1)(ii) removed.....67836
74.701 (j) through (p) added.....69331
74.703 (f) and (g) redesignated as (h) and (i); new (f) and (g) added (OMB numbers pending).....69331
74.705 (e) revised (OMB numbers pending).....69332
74.707 (e) revised (OMB numbers pending).....69332
74.710 Added (OMB numbers pending).....69332
74.786 Added (OMB numbers pending).....69332
74.787 Added (OMB numbers pending).....69333
74.788 Added (OMB numbers pending).....69334
74.789 Added.....69334
74.790 Added (OMB numbers pending).....69334
74.791 Added.....69335
74.792 Added.....69335
74.793 Added (OMB numbers pending).....69335
74.794 Added (OMB numbers pending).....69336
74.795 Added (OMB numbers pending).....69336
74.796 Added (OMB numbers pending).....69336
78 Compliance notification.....67853
78.40 (a) revised.....62622
(b), (c)(2), (3), (e) and (f) introductory text revised; (f)(1)(ii) removed.....67836
80.15 (e)(2) revised.....64671
80.59 (c)(1)(x) revised.....64671
80.95 (a) introductory text revised.....64671
80.98 Revised.....64671
80.102 (f) revised.....64671
80.142 (c)(1)(i) removed; (c)(1)(ii) and (iii) redesignated as (c)(1)(i) and (ii).....64672
80.203 (m)(6) added.....64672
80.207 (d) revised.....64672
80.213 (d) revised.....64673
80.215 (g) revised.....64673
80.275 Added.....64673
80.301 (a) removed; (b), (c) and (d) redesignated as (a), (b) and (c).....64673
80.302 (a) revised.....64673
80.304 Revised.....64673
80.305 (a)(1) removed; (a)(2) and (3) redesignated as (a)(1) and (2).....64673
80.306 Removed.....64674
80.319 (c) revised.....64674
80.329 (d) revised.....64674
80.330 (b) removed; (c) and (d) redesignated as (b) and (c).....64674
80.355 (b) removed; (c) and (d) redesignated as (b) and (c).....64674
80.357 (b)(2)(iv) removed.....64674
80.371 (c)(1)(ii) introductory text and (iii) revised.....64674
80.373 (f) revised.....64674
80.405 (c) revised.....64676
80.409 (b)(2) and (c) revised; (d)(4), (5) and (11) removed; (d)(6) through (10) redesignated as (d)(4) through (8).....64676
80.471 Revised.....64676
80.905 (a) revised.....64677
80.1061 (e) and (f) revised.....64678
80.1063 Added.....64678
80.1077 Revised.....64678
80.1083 (e), (f) and (g) added.....64679
80.1085 (a)(6)(i) revised; (d) added.....64679
80.1087 (a)(2) revised.....64680
80.1089 (a)(3)(i) revised.....64680
80.1091 (a)(4)(i) revised; (b)(3)(ii) redesignated as (b)(3)(iii); new (b)(3)(ii) added.....64680
80.1093 (a) revised.....64680

CHANGES OCTOBER 1, 2004 THROUGH NOVEMBER 30, 2004

80.1101 (b) introductory text amended; (c)(11) redesignated as (c)(13); new (c)(11) and (12) added 64680
80.1103 (b) and (c) revised 64680
90 Actions on petitions 60561
Compliance notification 67853
90.7 Amended 67836
90.16 Revised 67837
90.20 (c)(3) amended 67837
90.35 (b)(3) amended 67837
90.209 (b)(5) amended 67837
90.210 Table amended 67838
90.213 (a) amended 67838
90.545 (c)(1)(ii) revised 59536
90.607 (e) revised 67838
90.609 (c) revised 67838
90.613 Revised 67839
90.614 Added 67843
90.615 Revised 67843
90.617 Revised 67843
90.619 Heading, (a), (b), (c) and (d) introductory text revised 67846
90.621 (a), (b) introductory text, (1), (3), (c), (e) introductory text, (1), (2) introductory text, (i), (ii), (f), (g) and (h) revised 67847
90.629 (d) removed 67848
90.631 (b) revised 67849
90.645 (g) revised 67849
90.672 Undesignated center heading and section added (OMB number pending) 67849
90.673 Added (OMB number pending) 67849
90.674 Added (OMB number pending) 67849
90.675 Added (OMB number pending) 67849
90.676 Added (OMB number pending) 67849
90.677 Added (OMB number pending) 67849
90.681 Undesignated center heading and section revised 67852
90.683 (a) introductory text revised 67852
90.685 (a) and (b) revised 67852
90.687 Revised 67852
90.693 (a), (c) and (d)(2) revised 67852
101.69 Introductory text, (b) and (d) revised; (e) and (f) added 62622
101.1412 (f)(6) and (g)(6) amended 59146

Proposed Rules:

0 59166
2 ....59166, 65570, 67880
4 68859
22 67880
24 67880
27 ....63489, 69572
51 69573
54 61334
64 65401
73 ....60344, 60346, 60604, 60605, 61615, 61616, 61617, 65118—65120, 67296, 67297, 67882
74 67880
78 67880
80 65570
90 67880
101 59166

TITLE 48—FEDERAL ACQUISITION REGULATIONS SYSTEM

Chapter 1—Federal Acquisition Regulation (Parts 1—99)

Chapter 1 Federal Acquisition Circular 2001-25 59698
Small entity compliance guide 59704
1 Authority citation revised 59699
1.106 Table amended (OMB numbers) 59699
Table corrected (OMB numbers) 60967
5 Authority citation revised 59700
5.203 Regulation at 69 FR 1053 confirmed 59700
7 Authority citation revised 59702
7.108 Added; interim 59702
11 Authority citation revised 59702
11.002 (g) added; interim 59702
12 Authority citation revised 59700
12.205 Regulation at 69 FR 1053 confirmed 59700
13 Authority citation revised 59699, 59700, 59702
13.003 (g)(1) amended 59699
13.106-2 (b)(2) and (3) redesignated as (b)(3) and (4); new (b)(2) added; interim 59702
13.302–5 Regulation at 69 FR 1053 confirmed 59700

CHANGES OCTOBER 1, 2004 THROUGH NOVEMBER 30, 2004

TITLE 48 Chapter 1—Con.

14 Authority citation revised 59700, 59704
14.403 (c) revised 59704
14.409–1 Regulation at 69 FR 1053 confirmed 59700
15 Authority citation revised 59702
15.304 (c)(6) added; interim 59702
17 Authority citation revised 59700
17.203 Regulation at 69 FR 1053 confirmed 59700
19 Authority citation revised 59699, 59700
19.811-1 (a) amended 59699
19.1103 Regulation at 69 FR 1053 confirmed 59700
19.1307 Regulation at 69 FR 1053 confirmed 59700
22 Authority citation revised 59700
22.1503 Regulation at 69 FR 1053 confirmed 59700
25 Authority citation revised 59700
25.003 Regulation at 69 FR 1053 confirmed 59700
25.202 Regulation at 69 FR 1053 confirmed 59700
25.204 Regulation at 69 FR 1053 confirmed 59700
25.400 Regulation at 69 FR 1053 confirmed 59700
25.401 Regulation at 69 FR 1054 confirmed 59700
25.401 Regulation at 69 FR 1054 confirmed 59700
25.402 Regulation at 69 FR 1054 confirmed 59700
25.403 Regulation at 69 FR 1054 confirmed 59700
25.404 Regulation at 69 FR 1055 confirmed 59700
25.405 Regulation at 69 FR 1055 confirmed 59700
25.406 Regulation at 69 FR 1055 confirmed 59700
25.408 Regulation at 69 FR 1055 confirmed 59700
25.504–2 Regulation at 69 FR 1055 confirmed 59700
25.504–3 Regulation at 69 FR 1055 confirmed 59700
25.601 Regulation at 69 FR 1055 confirmed 59700
25.1002 Regulation at 69 FR 1055 confirmed 59700
25.1101 Regulation at 69 FR 1055 confirmed 59700
25.1102 Regulation at 69 FR 1055 confirmed 59700
25.1103 Regulation at 69 FR 1055 confirmed 59700
33 Authority citation revised 59700
33.215 Revised 59700
36 Authority citation revised 59699
36.213-2 (a) amended; (b)(6) removed; (b)(7), (8) and (9) redesignated as (b)(6), (7) and (8) 59699
36.701 (a) removed; (b) through (e) redesignated as (a) through (d) 59699
39 Authority citation revised 59703
39.204 (a) amended; interim 59703
52 Authority citation revised 59700, 59704
52.212–3 Regulation at 69 FR 1055 confirmed 59700
52.212-5 Clause amended 59700, 59704
52.212–5 Regulation at 69 FR 1055 confirmed 59700
52.212–5 Regulation at 69 FR 1055 confirmed 59700
52.213-4 Clause amended 59701
52.213–4 Regulation at 69 FR 1056 confirmed 59700
52.215-15 Clause amended 59704
Clause corrected 60967
52.217-5 Introductory text amended 59704
52.219-4 Clause amended 59704
52.222–19 Regulation at 69 FR 1056 confirmed 59700
52.225–3 Regulation at 69 FR 1056 confirmed 59700
Clause amended 59701
52.225–4 Regulation at 69 FR 1056 confirmed 59700
52.225–5 Regulation at 69 FR 1056 confirmed 59700
Clause amended 59701
52.225–6 Regulation at 69 FR 1056 confirmed 59700
52.225–11 Regulation at 69 FR 1056 confirmed 59700
Clause amended 59701
52.225–12 Regulation at 69 FR 1057 confirmed 59700
52.233-4 Added 59701
53 Authority citation revised 59699
53.213 (f)(4) amended 59699
53.236-1 (a) removed; (b) through (g) redesignated as (a)

CHANGES OCTOBER 1, 2004 THROUGH NOVEMBER 30, 2004

through (f); new (a), (d)(2), (e)(2) and (f) amended 59700
53.301-1417 Removed 59700

Chapter 2—Department of Defense (Parts 200—299)

201.105–3 Revised 63326
201.201–70 Added 63326
201.301 (a) revised 63326
202.101 Amended 63327
204.7003 (a)(1) amended 63327
204.7005 (d) revised 63327
205.207 Revised 63328
205.470 Revised 63328
205.470–1 Removed 63328
205.470–2 Removed 63328
205.502 Revised 63328
208.404 (S–70) added 63327
208.601–70—208.671 (Subpart 208.6) Removed 63329
209.103 Removed 65089
209.103-70 Removed 65089
209.106 Revised 65089
209.106-1 Removed 65089
209.106-2 Removed 65089
209.202 Revised 65089
209.303—209.308 (Subpart 209.3) Removed 65089
210 Removed 63329
211.201 (d) introductory text amended 67855
212.212 Added; interim 63330
212.303 Removed 65089
212.503 (c)(ii) amended 65089
212.504 (a)(xxiii) and (xxiv) removed; (a)(xxv) redesignated as (a)(xxiii); new (a)(xxiii) amended 63331
212.7000—212.7003 (Subpart 212.70) Added; interim 63330
214.201-1 Removed 65090
214.202-5 (d) redesignated as (c) 65090
214.407-3 (e)(ix) added; (h) removed 65090
214.503—214.503-1 (Subpart 214.5) Removed 65090
217.401 (Subpart 217.4) Removed 67855
219 Technical correction 59648
219.502-1 Regulation at 69 FR 31909 confirmed 67856
219.502-2 Regulation at 69 FR 31909 confirmed 67856
219.502–70 Removed 63329
219.508 Removed 63329
219.705-4 (d) amended 67855
219.1005 Regulation at 69 FR 31909 confirmed 67856
224.102 Removed 67856
226.7003–2 (c) revised 63328
227.7103-6 Regulation at 69 FR 31911 confirmed 67857
227.7103-14 Regulation at 69 FR 31912 confirmed 67857
227.7104 Regulation at 69 FR 31912 confirmed 67857
228.304 Revised 65091
228.305 Revised 65091
231.205–10 Removed 63332
231.205–22 Revised 63332
231.205–70 (a), (c) and (d) revised 63332
235.006-70 Introductory text amended 65092
235.007 Removed 65092
235.010 Revised 65092
235.015 Removed 65092
235.016 (2)(ii) amended 63328
235.017-1 (c)(4) amended 65092
235.7000—235.7003—4 (Subpart 235.70) Removed 67858
251.102 Revised 67858
251.105 Removed 67858
252.205–7000 Introductory text amended 63328
252.209-7000 Removed 65089
252.219–7005 Removed 63329
252.227-7036 Regulation at 69 FR 31912 confirmed 67857
252.227-7037 Regulation at 69 FR 31912 confirmed 67857
252.235-7011 Revised 65092
252.251-7000 Clause amended 67858
252.719–7006 Removed 63329

Chapter 18—National Aeronautics and Space Administration (Parts 1800—1899)

1804.402 (b) amended 63459
1804.470–2 (a) introductory text amended 63459
1804.470–3 (b) introductory text amended 63459
1815.602 (1) amended 63459
1815.7001 Amended 63459
1816.506–70 Amended 63459
1817.7101 (b) amended 63459
1823.1005 (b)(2)(ii) amended 63459
1837.104 (b) amended 63459
1837.203 (c) amended 63459

CHANGES OCTOBER 1, 2004 THROUGH NOVEMBER 30, 2004

TITLE 48 Chapter 18—Con.

1852.101—1852.104 (Subpart 1852.1) Removed....60968
1852.204–76 Clause amended....63459
1852.208–81 Clause amended....63459
1852.211–70 Clause amended....63459
1852.223–73 Clause amended....63459
1852.223-74 Introductory text amended....60968
1852.235–72 Clause amended....63460
1852.242–73 Clause amended....63460
1852.245–71 Clause amended....63460
1853 Removed....60968
1872 Removed....60968

Proposed Rules:

2....63436
5....63436
7....63436
23....65330
52....65330
201—299 (Ch. 2)....65121
204....65121
208....65121
209....65121
212....65121
213....65121
215....65121
217....65121
219....65121
222....65121
223....65121
225....65121
227....65121
233....65121
235....65121
236....65121
237....65121
239....67883, 67884, 67885
242....65121
247....65121
252....65121, 67885
253....65121
1511....59843
1552....59843
2101....59166
2102....59166
2103....59166
2104....59166
2105....59166
2109....59166
2110....59166
2115....59166
2119....59166
2131....59166
2132....59166
2137....59166
2144....59166
2146....59166
2149....59166
2152....59166

TITLE 49—TRANSPORTATION

Subtitle A—Office of the Secretary of Transportation (Parts 1—99)

1 Authority citation revised....60563
1.24 (a) revised....60563
1.59 (a)(5) and (6) added....60563
1.59a (a) revised....60563
40 Authority citation revised....64867
40.67 (a)(3) revised; interim....64867
40.91 (a) through (e) revised; (f) removed; interim....64867
40.93 Revised; interim....64867
40.97 (a)(2), (6), (7), (e)(1) and (2) revised; (e)(3) added; interim....64867
40.131 (a) amended; interim....64867
40.145 (a) and (e)(2) revised; interim....64867
40.155 (a) and (c) revised; interim....64867
40.197 (b)(1) amended; interim....64868

Chapter I—Research and Special Programs Administration, Department of Transportation (Parts 100—199)

171.7 (b) amended....64471
171.11 (d)(6)(i) corrected....58843
172.301 (f) added....64471
172.326 (d) added....64471
172.328 (e) added....64471
172.330 (c) added....64471
172.400 (b) table amended....64471
172.400a (a)(1) revised....64472
172.407 (d)(5) revised; (d)(6) and (7) added....64472
172.504 (e) Tables 1 and 2 amended; (f)(9) revised....64472
172.514 (b) revised....64473
172.519 (d)(3) revised....64473
172.604 (a)(2) revised....64473
173.9 (e)(1) and (2) revised....64473
173.29 (c) introductory text revised; (h) added....64473
173.150 Heading, (f)(3)(vii) and (viii) revised; (f)(3)(x) added....64473
173.403 Corrected....58843

CHANGES OCTOBER 1, 2004 THROUGH NOVEMBER 30, 2004

173.411 (b)(2)(ii) correctly revised 58843
173.427 (b)(4) correctly revised 58843

Chapter II—Federal Railroad Administration, Department of Transportation (Parts 200—299)

221 Appendix C Footnote 1 amended 62818
222 Regulation at 68 FR 70664 eff. date delayed to 4-1-05; interim 67859
229.129 Regulation at 68 FR 70686 eff. date delayed to 4-1-05; interim 67859
229 Regulation at 68 FR 70687 eff. date delayed to 4-1-05; interim 67859
235 Appendix A Footnote 1 amended 62818

Chapter V—National Highway Traffic Safety Administration, Department of Transportation (Parts 500—599)

501.4 Revised 63957
541 Theft data corrected 63957
571 Actions on petitions 60316, 60968
Policy statement 67069
571.3 Regulation at 63 FR 33216 withdrawn 61322
571.116 Amended 67660
571.213 Amended 59146
571.223 Amended 67662
571.224 Amended 64500, 67668
571.225 Amended 60565, 61155
571.403 Amended 58852
571.404 Amended 58855
571.500 Regulation at 63 FR 33216 withdrawn 61322
574.5 (e) added 64501
581.3 Regulation at 63 FR 33217 withdrawn 61322

Chapter X—Surface Transportation Board, Department of Transportation (Parts 1000—1399)

1002.1 (a) through (d) and (f)(1) revised; (g)(6) table and (7) revised 58855
1002.2 (f) revised 58856

Chapter XII—Transportation Security Administration, Department of Homeland Security (Parts 1500—1599)

1572 Revised; interim 68742

Proposed Rules:

37 69246
64 61184
76 61193
171 65294
172 65294
173 65294
175 65294
192 61771
195 61771
229 63890
238 63890
379 63997
381 63997
385 63997
386 61617
390 63997
395 63997
571 65126
1522 65332
1540 65258
1542 65258
1544 65258
1546 65258
1548 65258

TITLE 50—WILDLIFE AND FISHERIES

Chapter I—United States Fish and Wildlife Service, Department of the Interior (Parts 1—199)

17.11 (h) table amended 60046, 62980, 68597
17.31 (d) added; interim 62418
17.95 (e) amended 60046
(a) and (b) amended 62980
(d) amended 68597
100.4 Amended 60962
100.11 (b)(1) revised 60962
100.25 (a) amended 60962

CHANGES OCTOBER 1, 2004 THROUGH NOVEMBER 30, 2004

TITLE 50

Chapter II—National Marine Fisheries Service, National Oceanic and Atmospheric Administration, Department of Commerce (Parts 200—299)

222 Temporary regulations.....61155
223 Temporary regulations.....61155
224.103 (c)(1), (ii), (2) and (3)(i) through (v) amended 69537

Chapter III—International Fishing and Related Activities (Parts 300—399)

300 Technical correction 59303
Fishery management measures 65382, 67267
300.20—300.29 (Subpart C) Authority citation revised.....67277
300.20 Revised 67277
300.21 Amended 67277
300.24 Removed; new 300.24 redesignated from 300.28; (e), (f) and (g) removed; (h) through (l) redesignated as (e) through (i); (b) and new (h) and (i) revised.....67277
300.25 Removed; new 300.25 redesignated from 300.29 67277
300.28 Redesignated as 300.24.....67277
300.29 Redesignated as 300.25.....67277
300.26 Removed 67277
300.27 Removed 67277
300.180—300.189 (Subpart M) Added 67277

Chapter VI—Fishery Conservation and Management, National Oceanic and Atmospheric Administration, Department of Commerce (Parts 600—699)

622 Temporary regulations.....62000, 62818, 65092
635 Temporary regulations.....68094
635.2 Amended 67283
635.4 (g) revised.....67283
635.5 (b)(1)(ii) removed; (b)(1)(iii), (iv) and (v) redesignated as (b)(1)(ii), (iii) and (iv); new (b)(1)(ii) and (2)(i)(B) revised 67283
635.20 (f)(2) revised.....67284
635.27 (c)(1) revised 68093
(b)(1)(i), (iii), (iv), (vi)(A) and (B) revised 69544
635.31 (a)(3) and (4)(ii) revised.....67284
635.41 Removed; new 635.41 redesignated from 635.45 67284
635.42 Removed 67284
635.43 Removed 67284
635.44 Removed 67284
635.45 Redesignated as 635.41.....67284
635.46 Removed 67284
635.47 Removed 67284
635.71 (b)(2), (25), (e)(10) and (12) removed; (a)(24), (b)(26) and (e)(1) revised 67284
648 Fishery management measures 59550, 60565, 62001
Temporary regulations.....59815, 67284
648.2 Amended 63472, 67796
648.4 (a)(3)(iii) revised.....62821
648.5 (a) revised.....62821
648.9 (c)(1)(ii) revised 67796
648.10 (b)(1)(iv) and (v) revised; (b)(1)(vi) added (OMB numbers pending in part) 63472
(b)(1)(vii) and (viii) added; (b)(3)(i) revised 67796
648.14 (a)(89) revised.....62821
(a)(57) introductory text, (i), (i)(1) and (s) revised; (a)(97), (163), (164), (h)(34), (35) and (i)(4) through (10) added 63472
(a)(39), (104), (130) and (c)(8) revised; (a)(142) through (152) and (c)(50) through (79) added 67796
648.51 (f)(1) revised.....63473
648.52 (a), (b) and (c) revised 63473
648.53 (b)(1), (2), (4), (c), (d) and (h) revised; (b)(5) added 63473
648.55 (b) revised 63474
648.59 Revised (OMB numbers pending in part).....63474
648.60 Revised (OMB numbers pending in part).....63476
648.61 Revised 63480
648.81 (a)(2)(vi), (b)(2)(v) and (c)(2)(iv) added.....63480
(b)(2)(iii), (iv) and (i) revised 67798
648.82 (d)(2)(i)(A) and (j)(1)(iii) revised; (e)(3) added 67798
648.85 (c) added 63480
(a)(3)(ii), (iv)(A), (v), (b)(3)(i) and (viii) revised; (a)(3)(iv)(C)(*4*), (v)(A), (B),

CHANGES OCTOBER 1, 2004 THROUGH NOVEMBER 30, 2004

(vii), (b)(3)(xi), (xii) and (5) through (8) added 67798
648.88 (c) revised 63481
648.100 (a), (b) heading and (c) heading revised; (b)(11) added 62821
648.104 (b)(1) revised....62821
648.105 (d) amended....62822
648.120 (b)(1) through (10) redesignated as (b)(2) through (11); (a) and (c) heading revised; new (b)(1) and (12) added....62822
648.140 (b)(1) through (9) redesignated as (b)(2) through (10); (a) and (c) heading revised; new (b)(1) and (11) added....62822
660 Fishery management measures 59816, 61768, 63332, 63333, 64501
Temporary regulations..., 65093, 67508, 67509, 67510, 67285
660.302 Corrected....61158
679 Temporary regulations....59834, 59835, 60566, 60828, 60970, 61607, 67668
679.1 (b) introductory text revised....64687
679.20 (c)(1), (2) introductory text, (3), (5) and (6) revised 64687
(j) added 68098
679.21 (d)(1)(i), (2), (e)(1)(ii) introductory text, (iii) introductory text and (6) revised....64687
679.62 (a)(3) revised 64688
679 Table 10 revised 68098

Proposed Rules:

17....58876, 59844, 59859, 60110, 60134, 60138, 60605, 60706, 61461, 61774, 62238, 64710, 64884, 64889, 69578
216 ....63114, 63122
223 ....65127, 68215
229 ....65127, 68215
300....63122
600....67100
622....67104, 67106, 68119
648 ....62844, 63341, 63498, 67528
679....63200, 67107, 68865
680....63200

2004

69 FR Page

1–241	Jan. 2
243–484	5
435–848	6
849–1267	7
1269–1501	8
1503–1645	9
1647–1892	12
1893–2052	13
2053–2288	14
2289–2477	15
2479–2652	16
2653–2824	20
2825–2996	21
2997–3212	22
3213–3482	23
3483–3817	26
3819–4056	27
4057–4218	28
4219–4438	29
4439–4842	30
4843–5003	Feb. 2
5005–5256	3
5257–5458	4
5459–5678	5
5679–5904	6
5905–6138	9
6139–6524	10
6525–6903	11
6904–7103	12
7105–7345	13
7347–7540	17
7541–7677	18
7679–7862	19
7863–8089	20
8091–8321	23
8323–8543	24
8545–8795	25
8797–9187	26
9189–9513	27
9515–9742	Mar. 1
9743–9909	2
9911–10129	3
10131–10311	4
10313–10594	5
10595–10900	8
10901–11285	9
11287–11502	10
11503–11788	11
11789–12051	12
12053–12264	15
12265–12538	16
12539–12780	17
12781–12970	18
12971–13210	19
13211–13454	22
13455–13708	23
13709–15232	24
15233–15652	25
15653–16161	26
16163–16453	29
16455–16768	30
16769–17032	31
17033–17282	Apr. 1
17283–17584	2
17585–17898	5
17899–18244	6
17825–18469	7
18471–18800	8
18801–19075	9
19077–19310	12
19311–19751	13
19753–19920	14
19921–20536	15
20537–20803	16
20805–21037	19
21039–21392	20
21393–21688	21
21689–21940	22
21941–22376	23
22377–22715	26
22717–23086	27
23087–23414	28
23415–23639	29
23641–24061	30
24063–24503	May 3
24505–24904	4
24905–25301	5
25303–25478	6
25479–25816	7
25817–25995	10
25997–26298	11
26299–26472	12
26473–26754	13
26755–27816	14
27817–28039	17
28041–28817	18
28819–29041	19
29043–29170	20
29171–29410	21
29411–29649	24
29651–29844	25
29845–30149	26
30151–30551	27
30553–30814	28
30815–30995	June 1
30997–31286	2
31287–31510	3
31511–31719	4
31721–31865	7
31867–32245	8
32247–32433	9
32435–32833	10
32835–33270	14
33271–33533	15
33535–33832	16
33833–34041	17
34043–34249	18

34251–34548	21
34549–34910	22
34911–35228	23
35229–35502	24
35503–36005	25
36007–38794	28
38795–39309	29
39311–39809	30
39811–40304	July 1
40305–40531	2
40533–40761	6
40763–41177	7
41179–41374	8
41375–41747	9
41749–41900	12
41901–42085	13
42087–42327	14
42329–42547	15
42549–42847	16
42849–43282	19
43283–43509	20
43511–43728	21
43729–43889	22
43891–44455	23
44457–44574	26
44575–44891	27
44893–45224	28
45225–45554	29
45555–46093	30
46095–46397	August 2
46399–46977	3
46979–47351	4
47353–47762	5
47763–48127	6
48129–48358	9
48359–48763	10
48765–49781	11
49783–50048	12
50049–50263	13
50265–50994	16
50995–51153	17
51155–51353	18
51355–51545	19
51547–51759	20
51761–51941	23
51943–52149	24
52151–52407	25
52409–52582	26
52583–52805	27
52807–52990	30
52991–53333	31
53335–53602	September 1
53603–53789	2
53791–53998	3
53999–54191	7
54193–54555	8
54557–54748	9
54749–55059	10
55061–55313	13
55315–55497	14
55499–55717	15
55719–55939	16
55941–56152	17
56153–56343	20
56345–56664	21
56665–56923	22
56925–57159	23
57161–57626	24
57627–57807	27
57809–58034	28
58035–58250	29
58251–58798	30
58799–59117	October 1
59119–59540	4
59541–59758	5
59759–60076	6
60077–60282	7
60283–60535	8
60537–60793	12
60795–60942	13
60943–61142	14
61143–61299	15
61301–61438	18
61439–61576	19
61577–61733	20
61735–61989	21
61991–62174	22
62175–62391	25
62393–62551	26
62553–62802	27
62803–63039	28
63041–63316	29
63317–63437	November 1
63439–63915	2
63917–64243	3
64245–64473	4
64475–64635	5
64637–64827	8
64829–65052	9
65053–65366	10
65367–65513	12
65515–67039	15
67041–67262	16
67263–67499	17
67501–67631	18
67633–67804	19
67805–68052	22
68053–68236	23
68237–68753	24
68755–69268	26
69269–69504	29
69505–69804	30

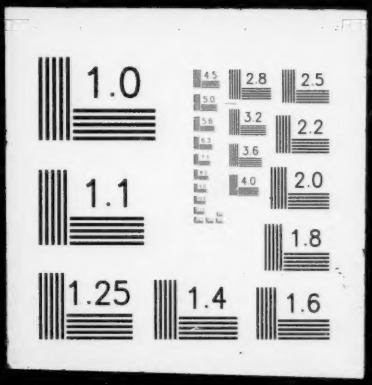
1.0
2.8
2.5
3.2
2.2
3.6
2.0
1.1
1.8
1.25
1.4
1.6